

IN WHOSE NAME PROPERTY ASSESSED

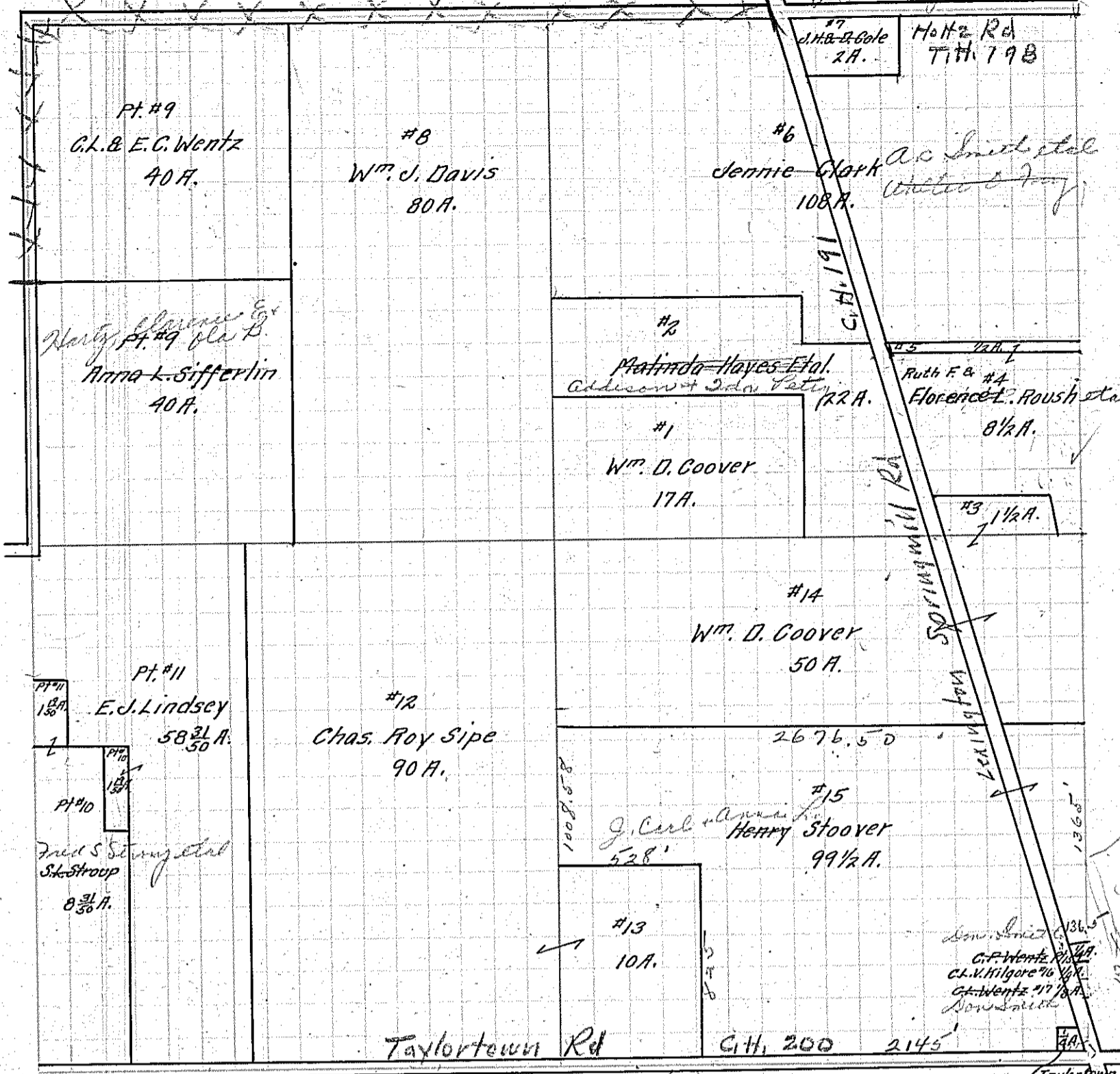

- ✓ Coover Wm. J.
- ✓ Haynes Malinda & et al
- ✓ Coover Wm. J.
- ✓ Roush Florence Ruth + Florence Lenore
- ✓ Roush Ruth F. + Florence Lenore
- ✓ Clark Jennie
- ✓ Cole Sara + John W. Roush et al
- ✓ Sifferlin Anna L.
- ✓ Wentz Carl L. + E. Claire
- ✓ Lindsay C. J. Shelton, Elsie M. + Nellie Z
- ✓ Stroup Samuel L.
- ✓ Lindsay C. J.
- ✓ Stroup Samuel L.
- ✓ Sipe Chas Roy
- ✓ Sipe Chas Roy
- ✓ Coover Wm. J.
- ✓ Stoober Henry
- ✓ Wentz Clara Piper
- ✓ Kilgore C. L. W.
- ✓ Wentz Clara L.

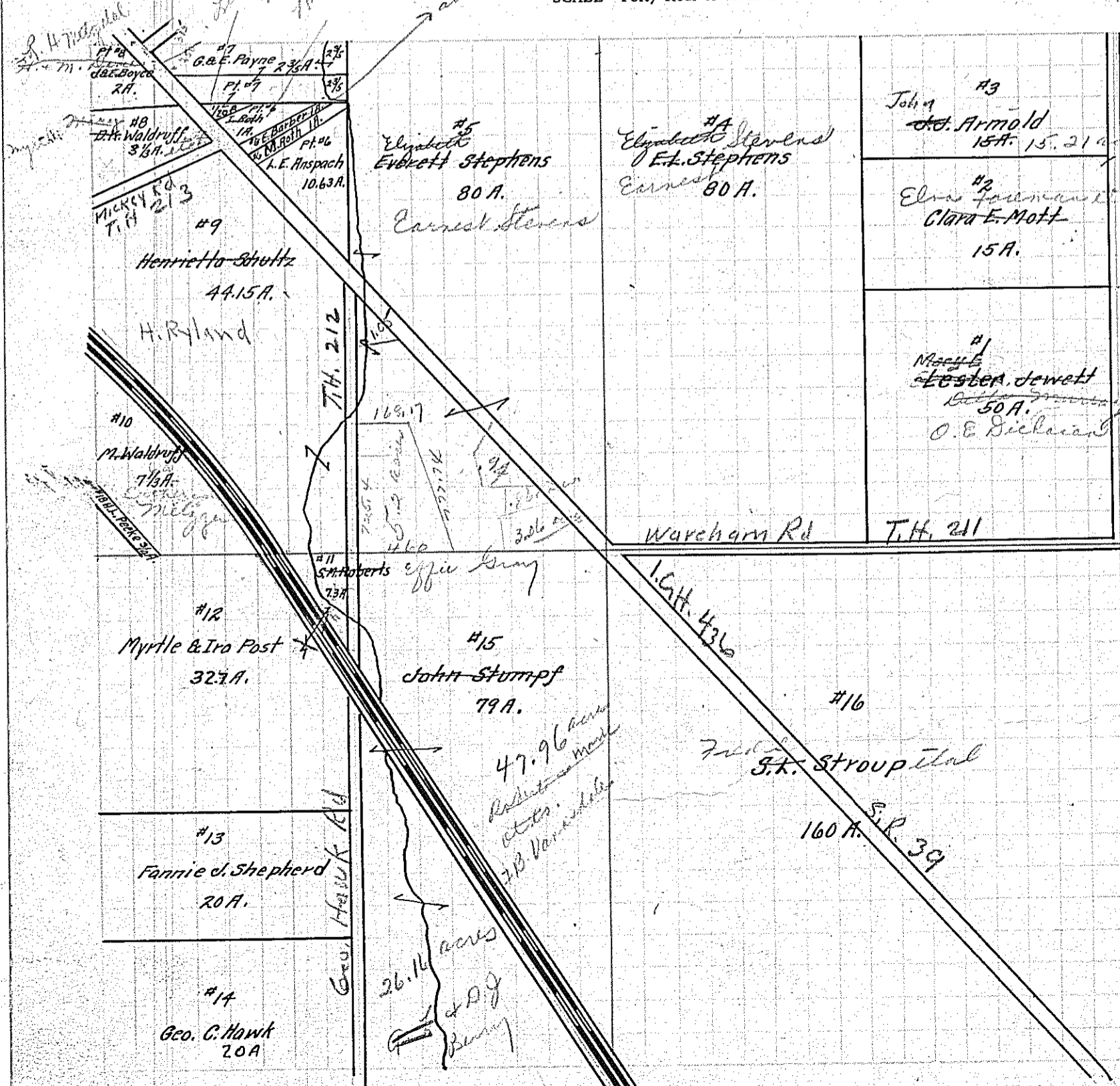

- ✓ Jewett Lister Mary E. Murrain
- ✓ Mott Clara E.
- ✓ Arnold John
- ✓ Stevens Earnest
- ✓ Stevens Everett Samuel
- ✓ Anspach Lena Ester
- ✓ Barber Ester Bricker Arthur
- ✓ Roth Irene
- ✓ Roth Marie
- ✓ Payne Geo. G. + Lillian L.
- ✓ Payne Geo. G. + Lillian L.
- ✓ Boyce John + Ethel
- ✓ Waldruff David H.
- ✓ Schultz Henrietta
- ✓ Waldruff Myrtle Metzger, Cordelia
- ✓ Roberts Sarah M. Lang Effie L.
- ✓ Post Ira + M.
- ✓ Shepard Fannie J.
- ✓ Hawk Geo. C.
- ✓ Stump John
- ✓ Stroup Samuel L.
- ✓ Higgins H. C.
- ✓ Beck H. L.