

Section 9 Township 22 Range 19

SCALE—Forty Rods to an Inch Smiley Ave E. Rd

Assessment of Real

IN WHOSE NAME PROPERTY ASSESSED

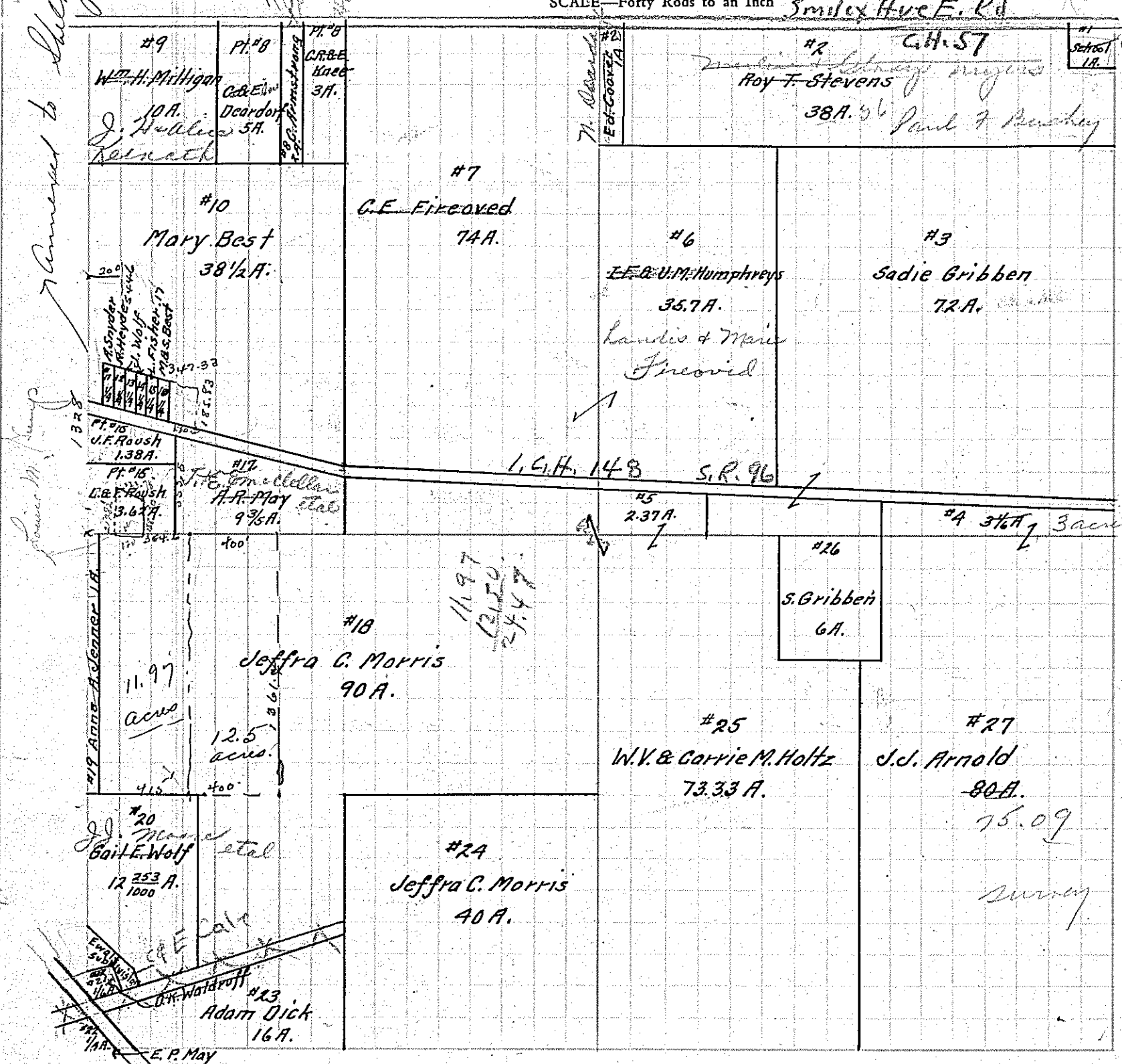

- Paul F. Bushey
- Black, Otis J. + General
- Stevens Roy + Myra + Marie + Gladys
- Deardorff, Morris E.
- Coover E. L.
- Gribben Sadie
- Arnold J. John
- Holtz C. M. + Marie
- Fireovid Landis R. + Marie
- Humphreys I. W. + William M.
- Fireovid Landis R. + Marie
- Armstrong Clifford + Mary E.
- Deardorff Chester + Elsie
- Kneel R. + Effie
- Milligan William H.
- Best Mary
- Best Mary + Stanley
- Snyder Artie
- Ross, Wm. + Eva
- Heyde Rachael A.
- Wolf Jennie Imhoff, Clara
- Wolf Jennie same
- Best Mary I.
- Fisher Lou B.
- Brokaw, H. C. et al
- Roush J. F.
- Brokaw, H. C. et al.
- Roush Florence R. + Florence Lemore.
- May J. Harry + Alberta R.
- Morris Jeffra C.
- Jennet Anna
- Covert Gail + Mrs John J. Lela
- Cole, Catherine + Ethel
- Waldrauff, David + Berdis, + Edward + Alice
- May Edward P.
- Dick Adam
- Morris Jeffra C.
- Holtz Carrie M.
- Gribben Sadie
- Black, Otis J. + General
- Ray J. Howard
- White Leah
- Margaret, et al.
- Baker Edmund
- White Bert
- Arnold Estella G.
- Mary M.
- Bricker H. P.
- Mary M.
- Bricker H. P.
- Wintz Carl L. + E. Claire
- White Dora B.
- Copeland, Carl + Mildred
- Arnold Geo. W. + Agnes Lorena
- Edith M.
- Kuhn + John
- Whitler, John + Mrs L.
- Cole Dora M. + John W.
- White Dora E.
- Warner, John D. + Alena
- Davis William J.

Section 10 Township 22 Range 19

SCALE—Forty Rods to an Inch

Smiley Ave E Rd. CH. 57 T.H. 57

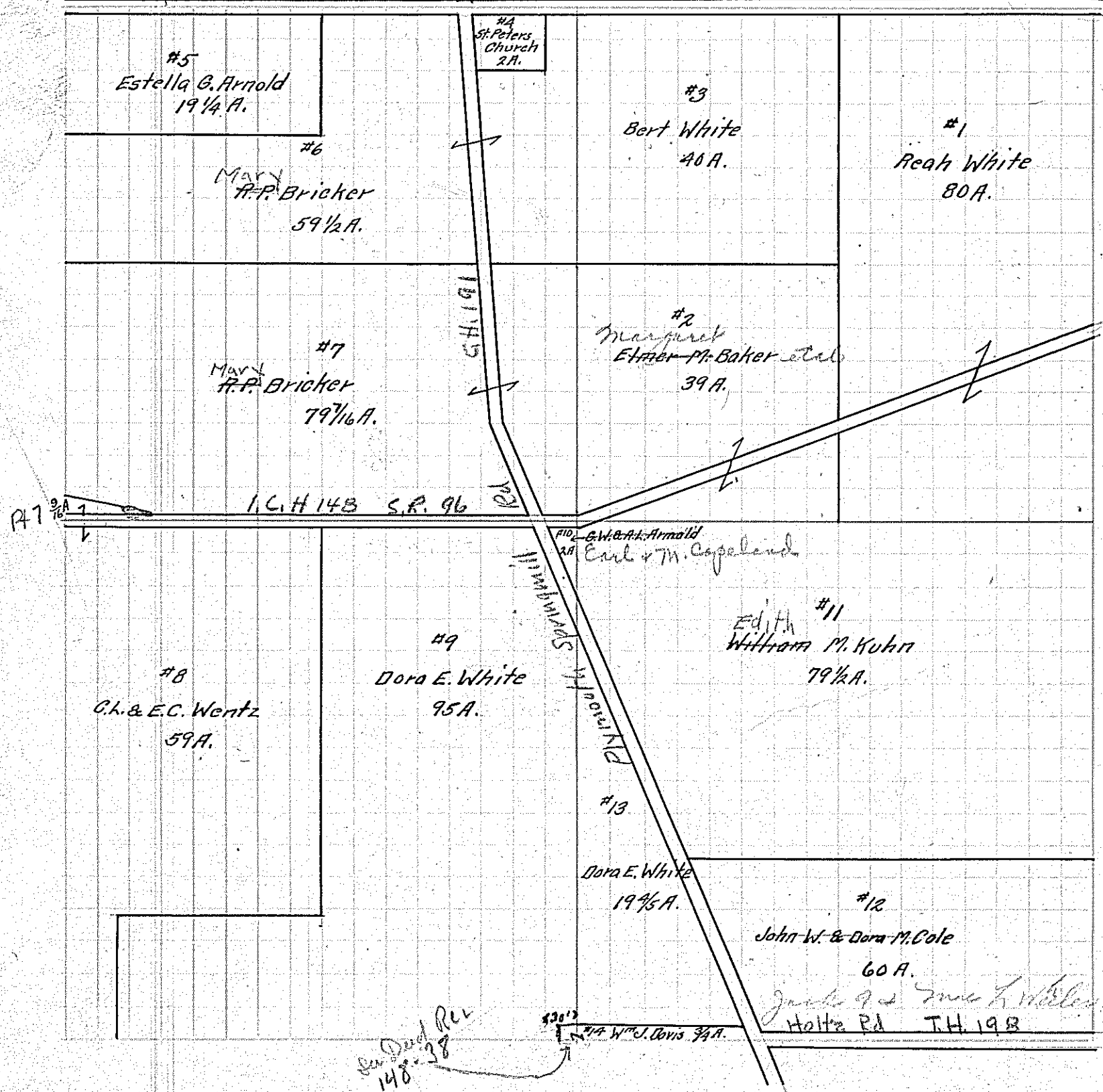

- May Edward P.
- Dick Adam
- Morris Jeffra C.
- Holtz Carrie M.
- Gribben Sadie
- Black, Otis J. + General
- Ray J. Howard
- White Leah
- Margaret, et al.
- Baker Edmund
- White Bert
- Arnold Estella G.
- Mary M.
- Bricker H. P.
- Mary M.
- Bricker H. P.
- Wintz Carl L. + E. Claire
- White Dora B.
- Copeland, Carl + Mildred
- Arnold Geo. W. + Agnes Lorena
- Edith M.
- Kuhn + John
- Whitler, John + Mrs L.
- Cole Dora M. + John W.
- White Dora E.
- Warner, John D. + Alena
- Davis William J.