

IN WHOSE NAME ASSESSED.

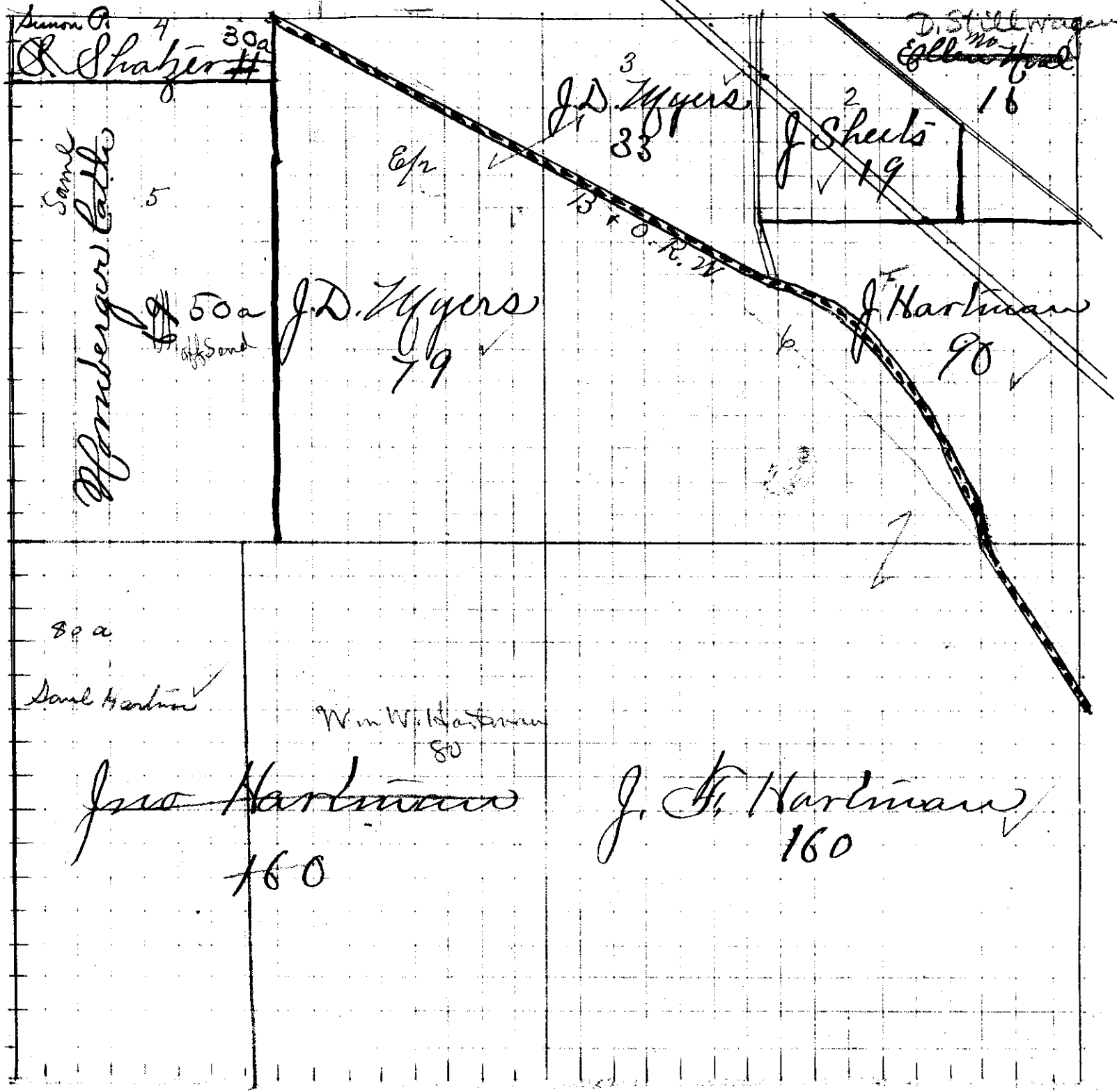

Hartman J.
Hornberger Cattle
Hartman J. F.
Same
Myers J. D.
Savage.
Neal, Ellen
Sheets Jno.
Shatzer, S.

Section No. 28.

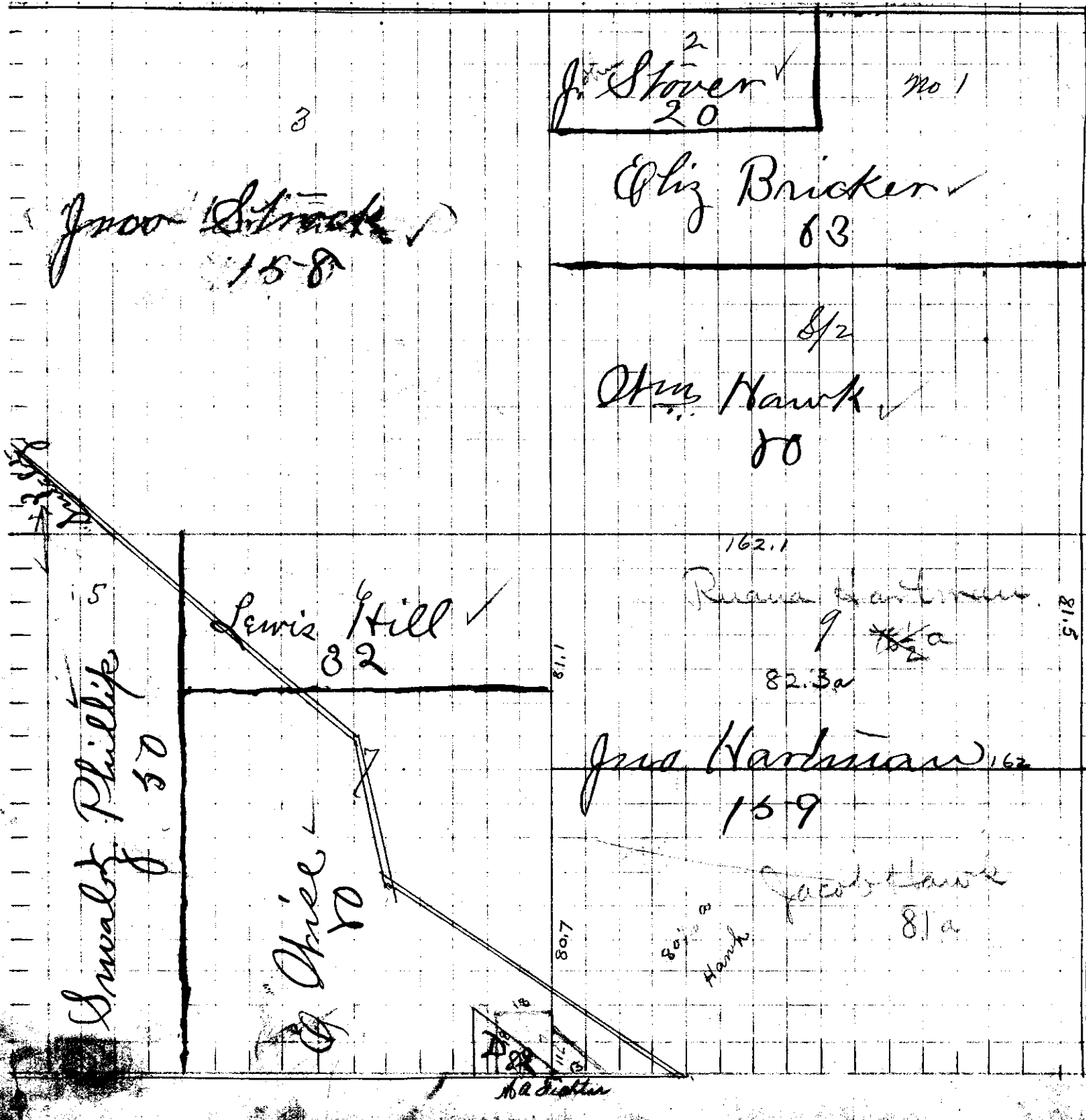

Bricker Eliz
Delphos. Helena
Hartman Jno
Hill Lewis
Hawk Mrs
Smaltz P.
Stover John.
Strock Jno.
Smaltz P.
Olise G.