

Section, No. 25

Scale, 32 Rods to an Inch, or 10 Rods to a Space.

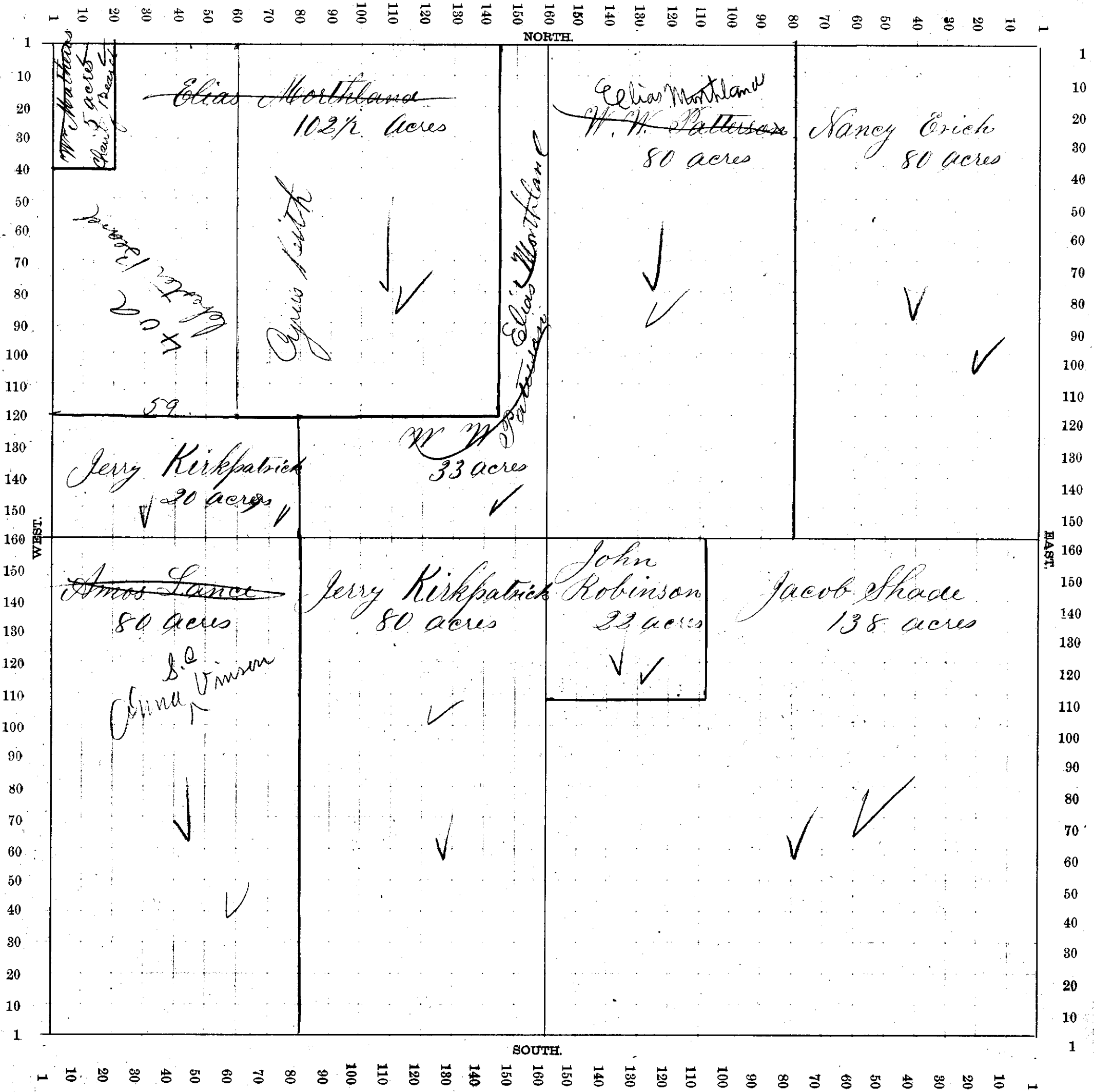

$$\begin{array}{r} 133 \\ 42 \\ \hline 565 \\ 532 \\ \hline 3985 \end{array}$$

$$\begin{array}{r} 160 \\ 320 \\ \hline 3520 \end{array}$$

$$\begin{array}{r} 55 \\ 240 \\ \hline 295 \end{array}$$

$$\begin{array}{r} 59 \\ 59 \\ \hline 298 \\ 3165 \end{array}$$

$$\begin{array}{r} 39 \\ 80 \\ \hline 3340 \end{array}$$