

IN WHOSE NAME PROPERTY ASSESSED

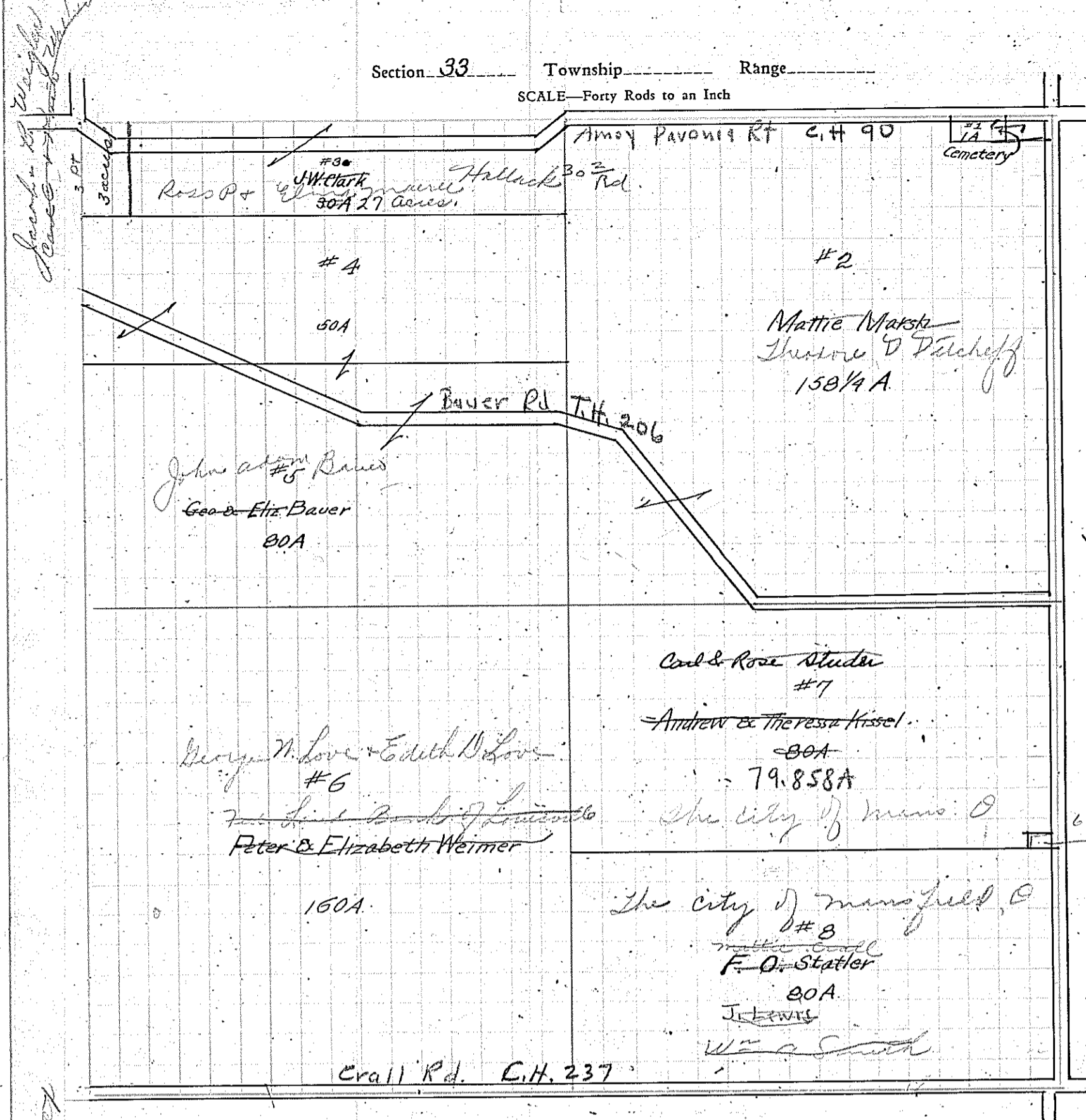

- Datcheff, Theodore D
- Marsh Mattie
- Clark J. H. Hallick, Ross Pava
- Bauer George & Elizabeth
- Bauer George & Elizabeth
- The Federal Land Bank of Louisville
- Heimer Peter & Elz
- Kissel Andrew & Theresa
- Statter H. O.

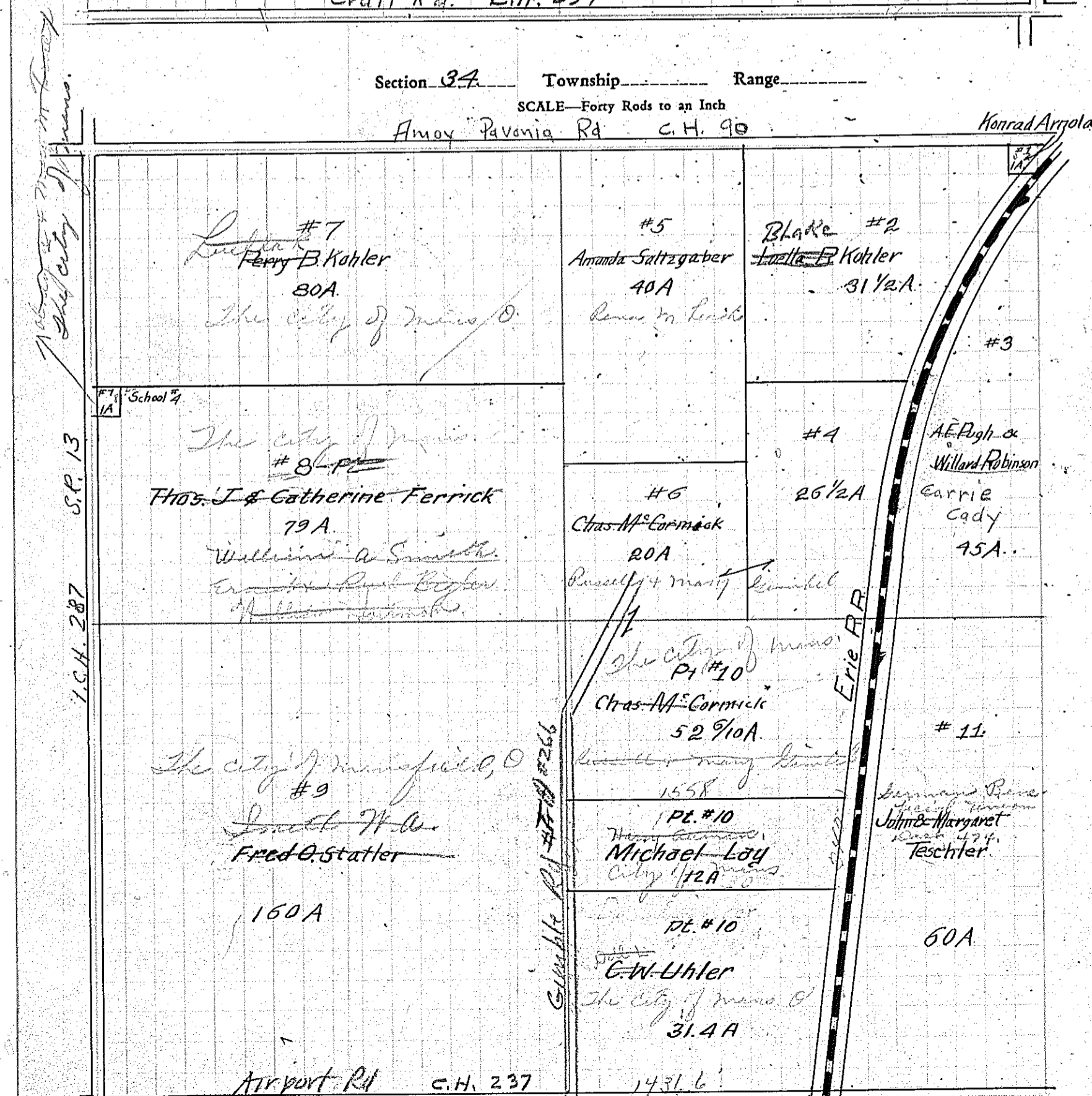

- Arnold Konard
- Kohler Luella R. Blake
- Pugh A. C. & Robinson Willard
- M. Cormick Chas. Dumbel Russell et al
- Saltzgaber Amanda
- M. Cormick Chas.
- Kohler Luella R. Blake
- Ferrick Thomas J. & Catherine
- Statter Fred O.
- M. Cormick Charles
- Lay Michael
- Ullrich C. G.
- Fukler John & Margaret