

Assessment of Real

IN WHOSE NAME PROPERTY ASSESSED

Romic South Rd C.H. 76

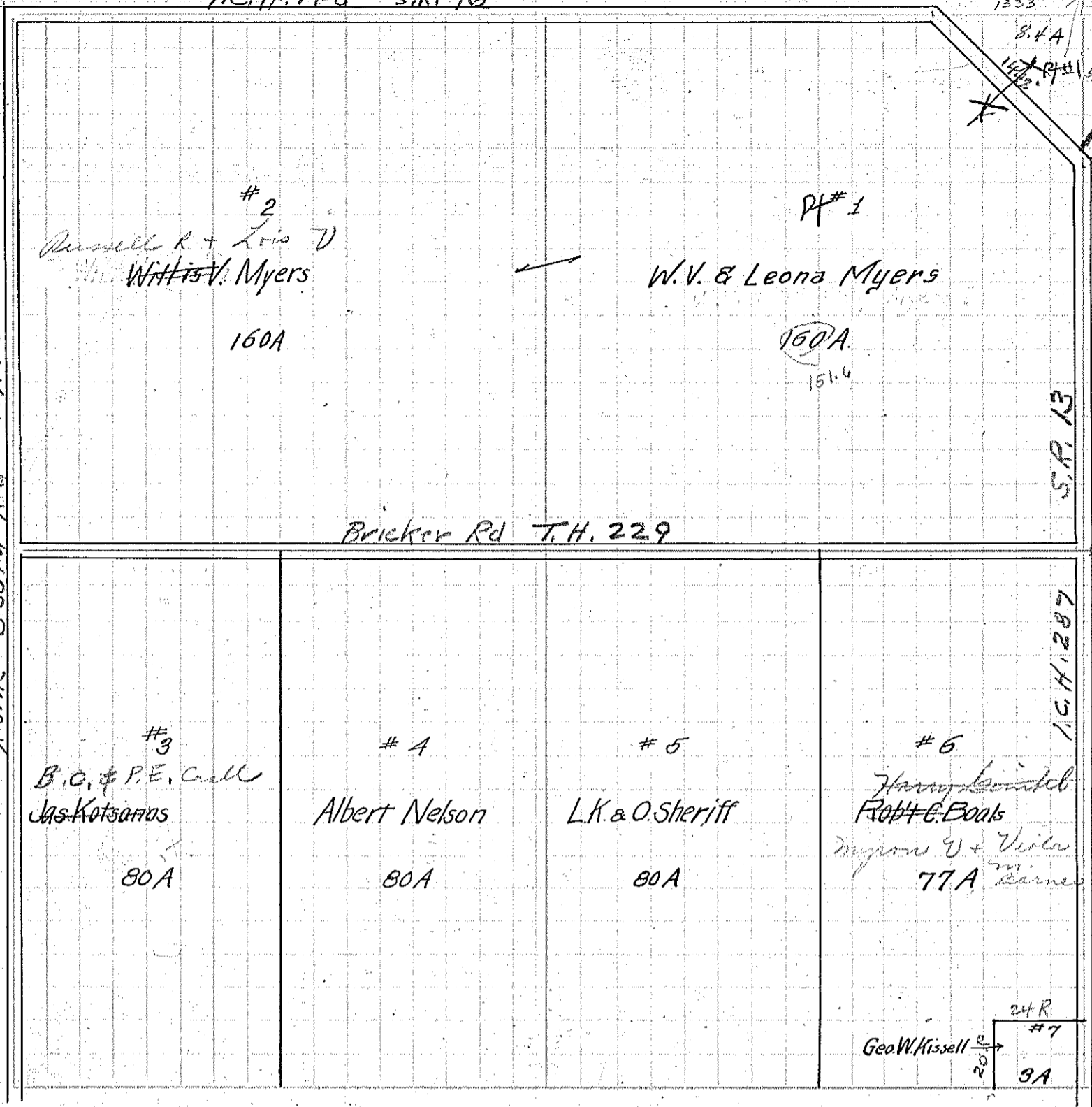

- ✓ Myron W. V. & Leona
- ✓ Russell R. & Lois V.
- ✓ Myron Withers
- ✓ Crall, B. & Phoebe E.
- ✓ Nelson James
- ✓ Nelson Albert
- ✓ Sheriff George X. & Ollie
- ✓ Boals Robert C.
- ✓ Kissell Geo. W.

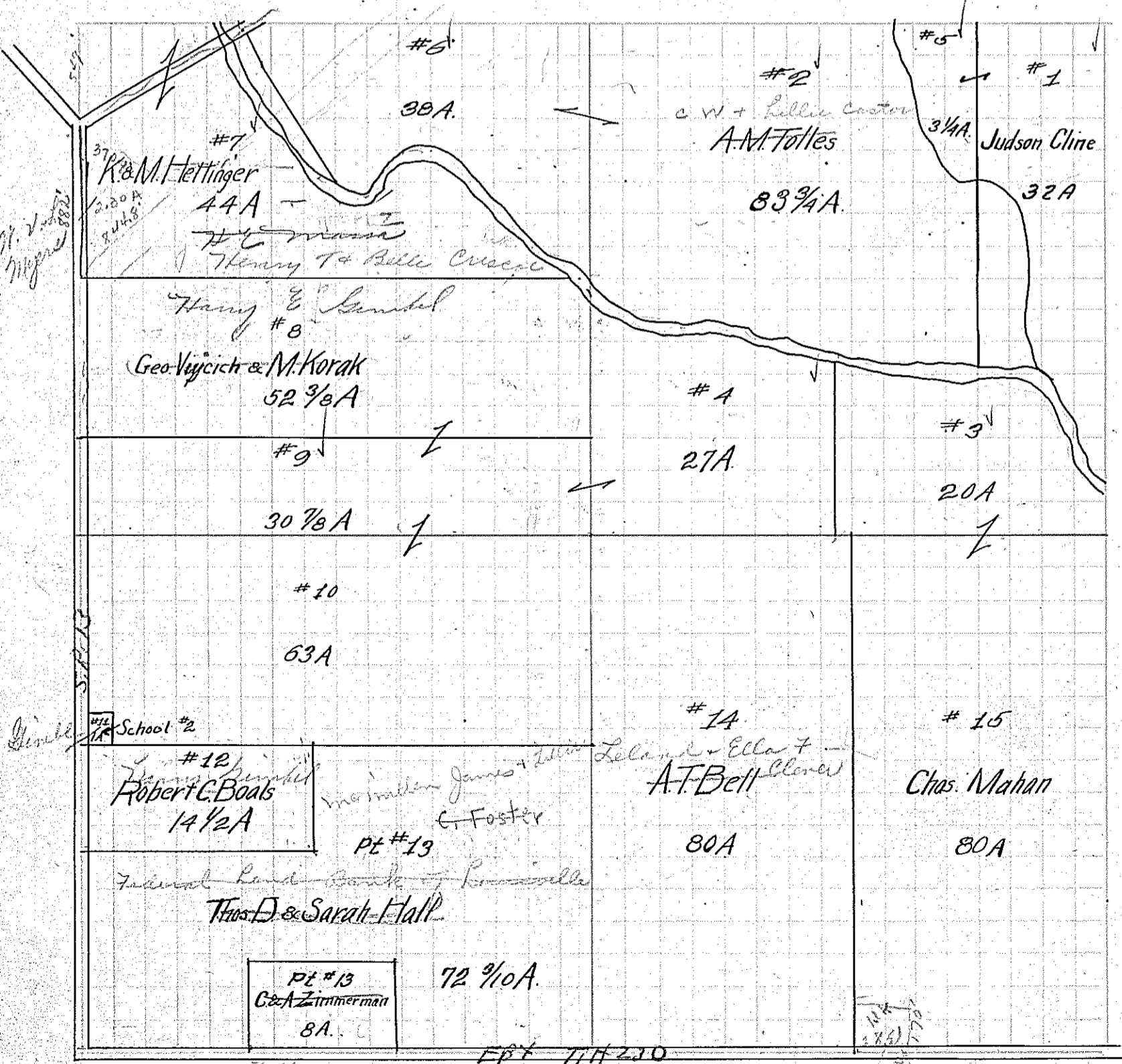

- ✓ Cline Judson
- ✓ Castor, C. W. & Lillie
- ✓ Lolla Addie M.
- ✓ Mahan Chas.
- ✓ Vajcich Geo. & Korak, Mary
- ✓ Cline Judson
- ✓ Castor, C. W. & Lillie
- ✓ Lolla Addie M.
- ✓ Hettinger Rinald & Mary
- ✓ Vajcich Geo. & Korak, Mary
- ✓ Vajcich Geo. & Korak, Mary
- ✓ Vajcich Geo. & Korak, Mary
- ✓ Boals Robert C.
- ✓ Hall Thos. D. & Sarah E.
- ✓ Zimmerman Charles & Anna S.
- ✓ Bell A. J.
- ✓ Mahan Chas.