

Section No. 17 of 22 P 18.

SCALE: Forty ^{Rods} Feet to an Inch or Ten Feet to One-Quarter Inch.

Assessment of Real

IN WHOSE NAME ASSESSED.

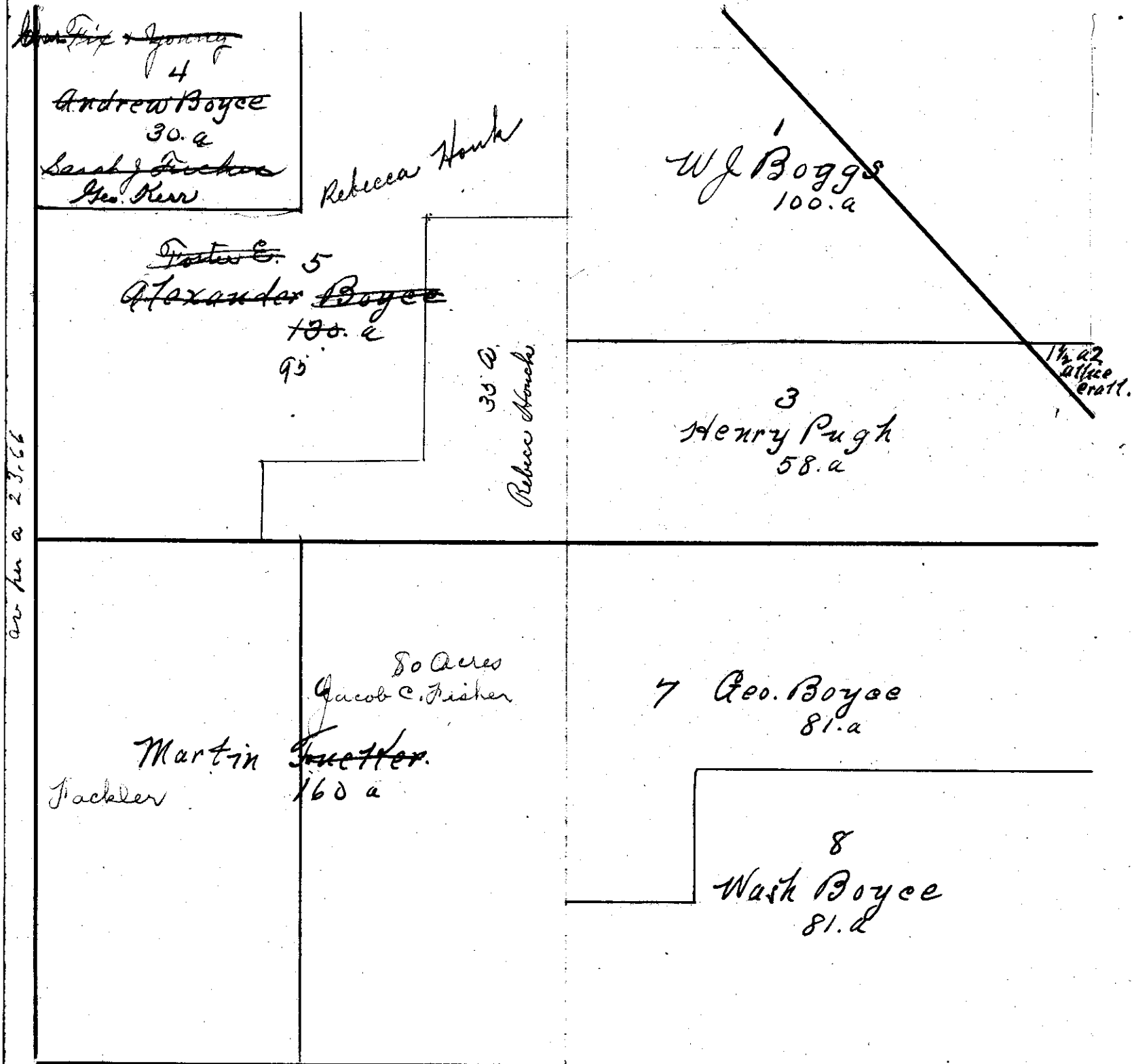

Boggs W. J.
 Boyce Andrew
 " Alexander
 " George
 " Washington
 Yackler Martin
 Kissell Geo. (Abert)
 Pugh Henry

Section 18.

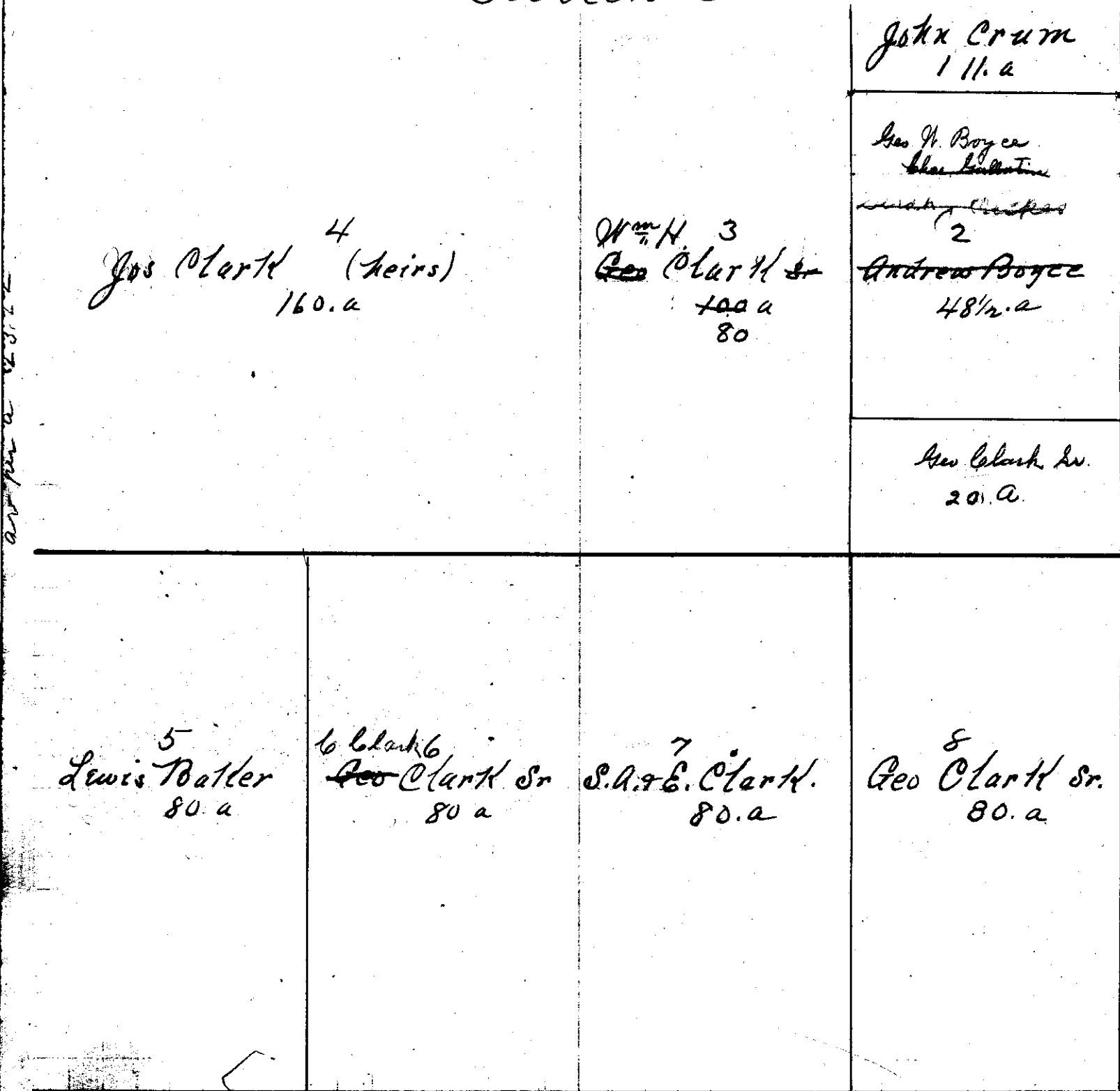

Boyce Andrew
 Baker Lewis
 Crum John
 Clark Geo. Sr.
 " Jos. (hus)
 " Geo. Sr.
 " S. A. & B.
 " Geo. Sr.