

Section No. 3 P. 22 R. 18.

SCALE: Forty Feet to an Inch or Ten Feet to One-Quarter Inch.

Assessment of Real Estate

IN WHOSE NAME ASSESSED

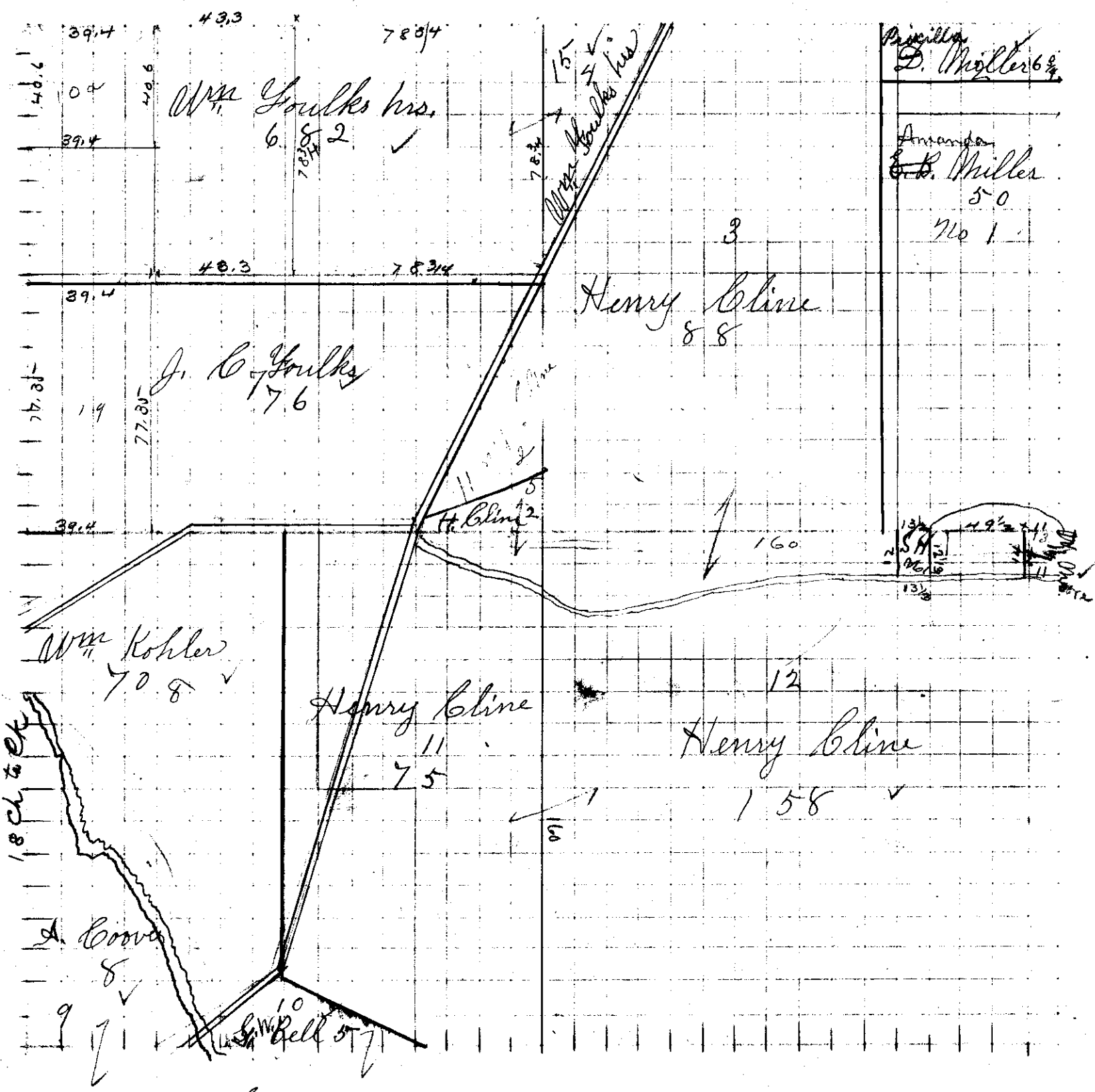

- Bell G. W.
- Cline Henry
- " "
- " "
- " "
- Goulks J. C.
- " Wm. heirs
- " " "
- Coover Alice
- Kohler Wm.
- Miller E. B.
- " David
- Moore Willis

Section No. 4.

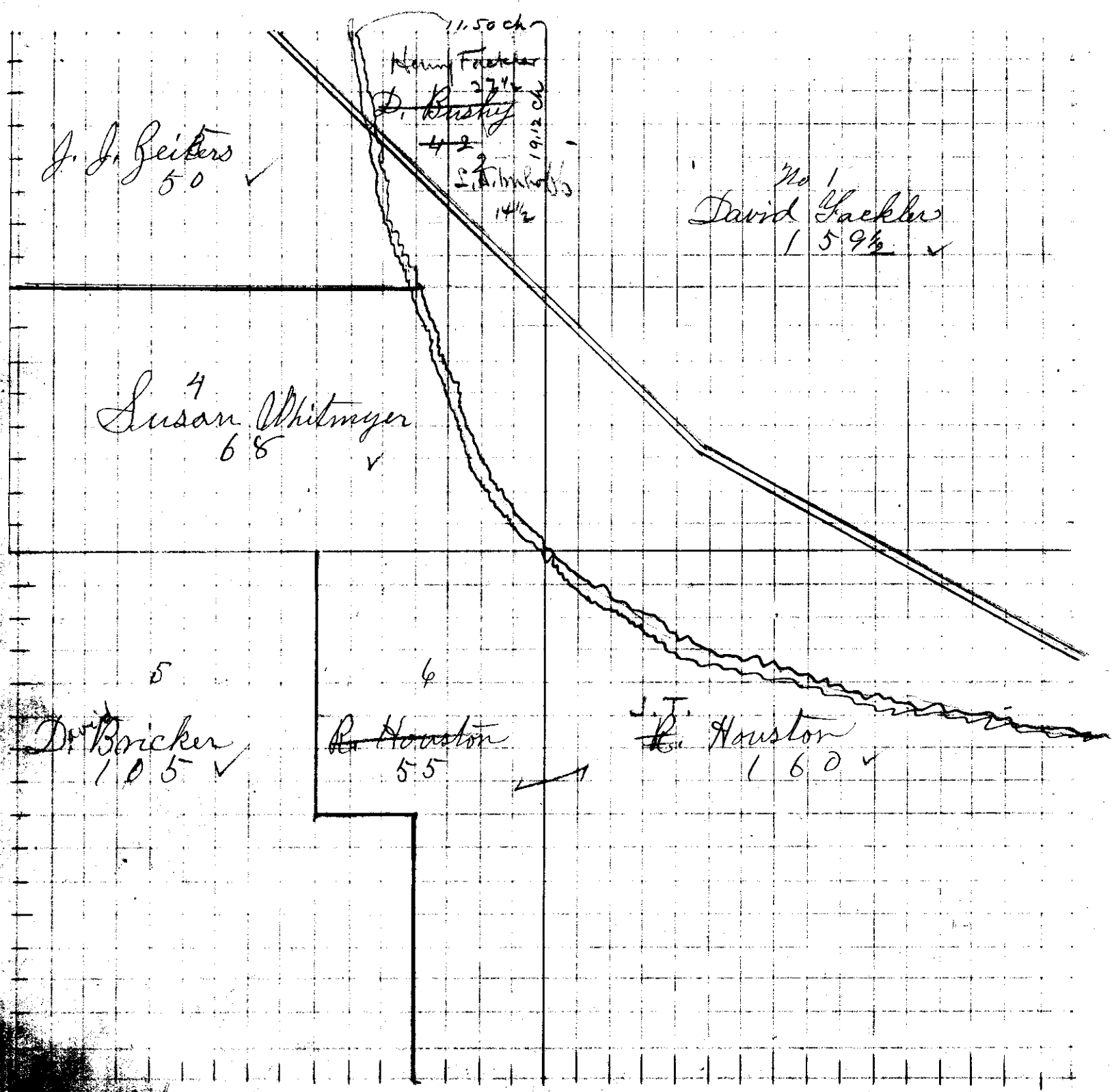

- Bricker David
- Bushy David
- Gaekler David
- Houston Robert
- " "
- Whitmyer Susan
- Geiters John J.