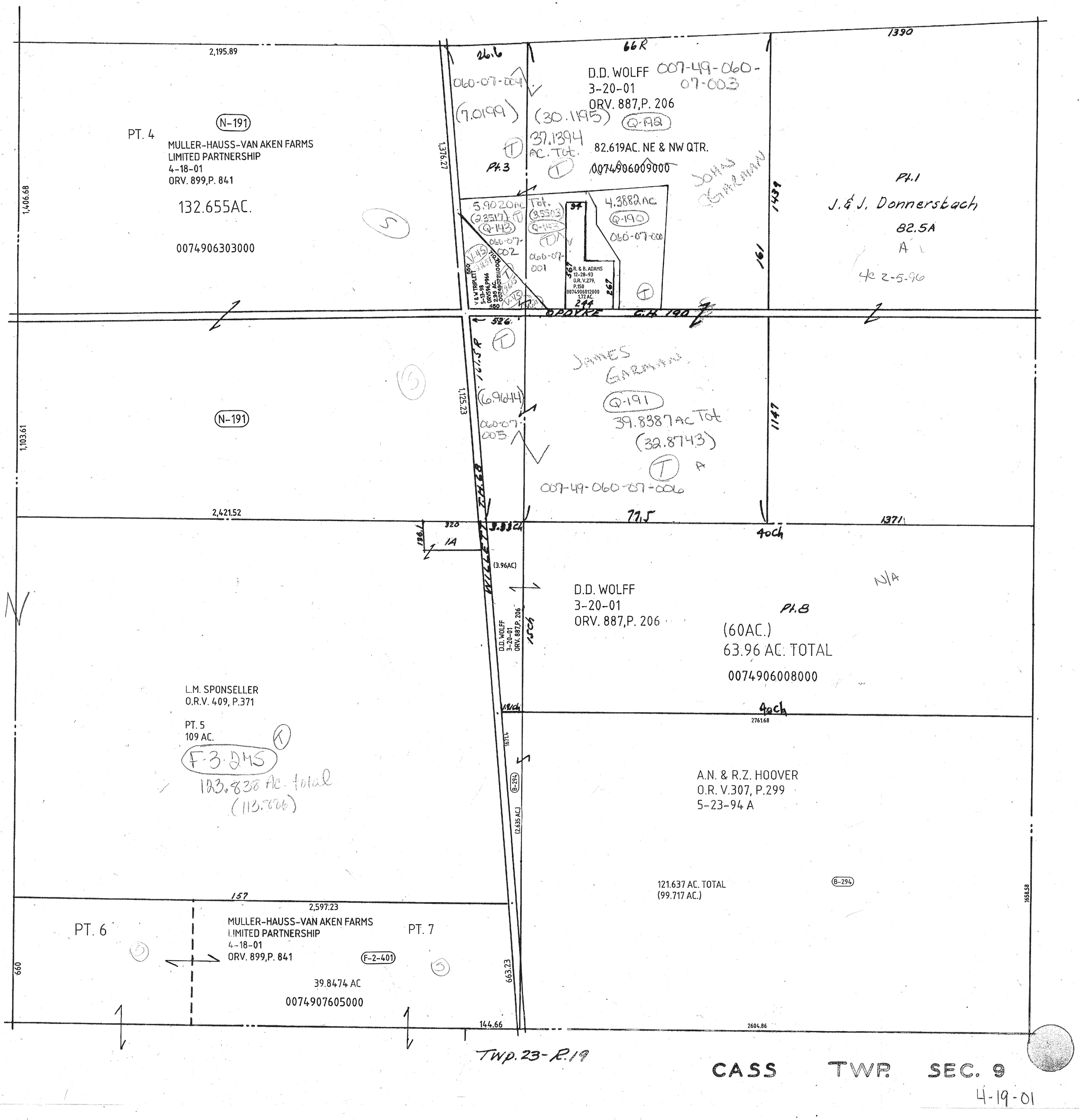

2,195.89
PT. 4
N-191
MULLER-HAUSS-VAN AKEN FARMS
LIMITED PARTNERSHIP
4-18-01
ORV. 899,P. 841
132.655AC.
0074906303000
1,406.68
1,376.27
D.D. WOLFF
3-20-01
ORV. 887,P. 206
007-49-060-07-003
(30.1195)
Q-192
37.1394 AC. Tot.
82.619AC. NE & NW QTR.
0074906009000
Pt.3
Pt.1
J. & J. Donnerstach
82.5A
4c 2-5-96
5.9020AC Tot.
(2.3517)
Q-143
060-07-002
(3.5503)
Q-143
060-07-001
4.3882AC
Q-190
060-07-000
R. & B. ADAMS
12-28-93
O.R. V.279,
P.150
0074906012000
1.72 AC.
V & W TRIPLETT
5-13-98
ORV596,P966
2.95 AC.
0074907211000
OPDYKE C.H. 190
JAMES GARMAN
Q-191
39.8387AC Tot
(32.8743)
007-49-060-07-006
(6.9644)
060-07-005
1,125.23
1,103.61
N-191
2,421.52
77.5
40ch
1371
WILLETT C.H. 68
(3.96AC)
D.D. WOLFF
3-20-01
ORV. 887,P. 206
Pt.8
(60AC.)
63.96 AC. TOTAL
0074906008000
N/A
L.M. SPONSELLER
O.R.V. 409, P.371
PT. 5
109 AC.
F-3-2MS
123.838 Ac. total
(113.886)
40ch
2761.68
A.N. & R.Z. HOOVER
O.R. V.307, P.299
5-23-94 A
121.637 AC. TOTAL
(99.717 AC.)
B-294
157
2,597.23
PT. 6
MULLER-HAUSS-VAN AKEN FARMS
LIMITED PARTNERSHIP
4-18-01
ORV. 899,P. 841
PT. 7
F-2-401
39.8474 AC
0074907605000
660
663.23
144.66
2604.86
1658.58
Twp. 23-R.19
CASS TWP. SEC. 9
4-19-01