

IN WHOSE NAME PROPERTY ASSESSED

- ✓ Nugent Mina A
- ✓ Fidler Chas.
- ✓ Gilger Joseph
- ✓ Hamman Lydia + Lyle S.
- ✓ Wiffel Daniel
- ✓ Seaman Frank C.
- ✓ Seaman Frank C.
- ✓ Kinsel John H. + Inez
- ✓ Kinsel John H. + Inez
- ✓ Whatman Edgar
- ✓ Seaman Frank C.
- ✓ Seaman Frank C.
- ✓ Marring F. S.
- ✓ Porter Belle
- ✓ Mc Bride Ida
- ✓ Marring F. S.
- ✓ The Suburban Power Co.
- ✓ Hamman Lydia + Lyle S.

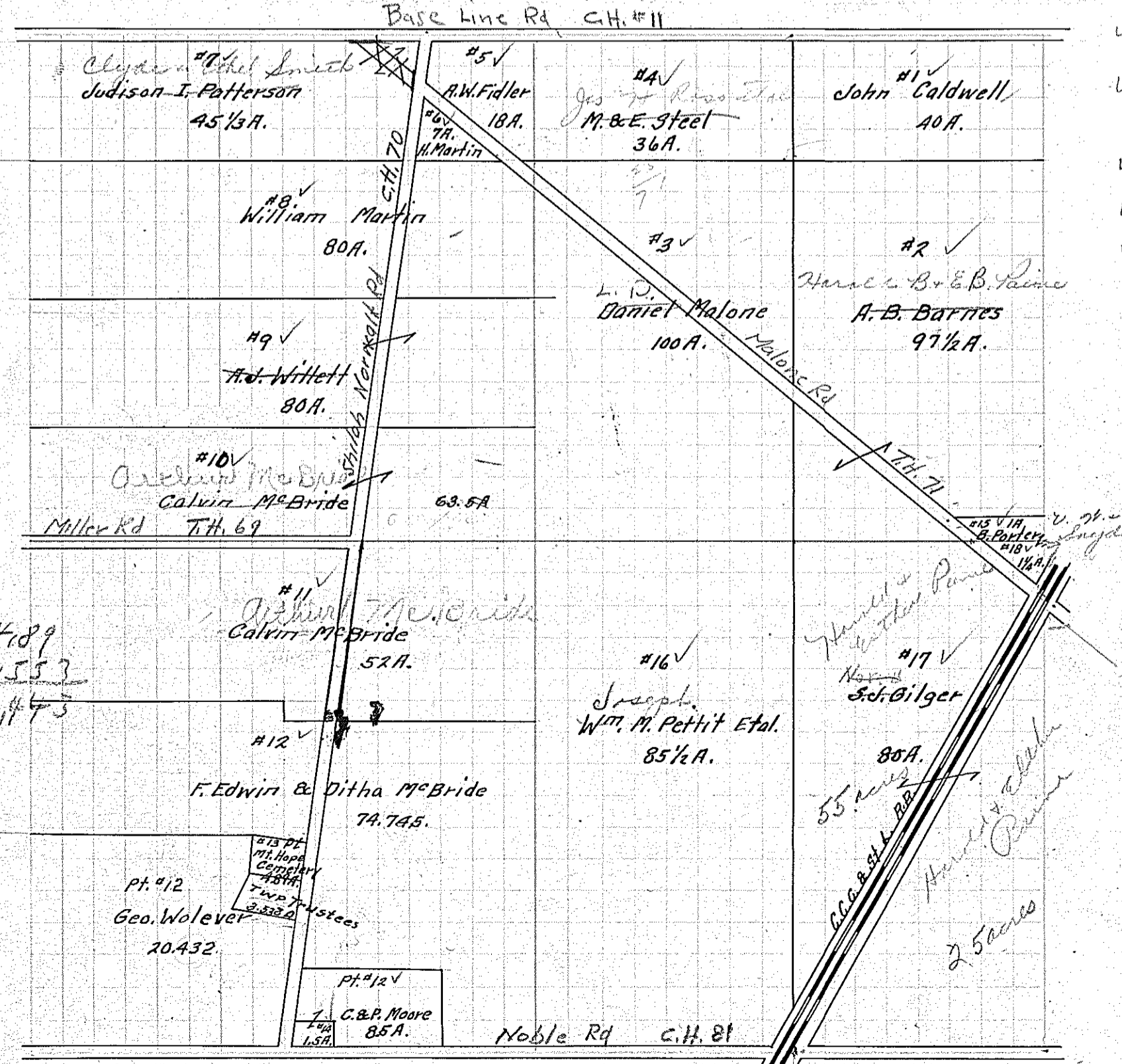

- ✓ Caldwell Jno.
- ✓ Barnes A. B.
- ✓ Malone Daniel
- ✓ Stehke Herb + Emma
- ✓ Fidler Anthony W.
- ✓ Martin Battie
- ✓ Patterson Judson J.
- ✓ Martin Wm.
- ✓ Willett Abraham J.
- ✓ McBride Calvin Arthur
- ✓ Wolever Geo.
- ✓ McBride F. Edwin + Ditha D.
- ✓ Moore Clyde + Pearl O.
- ✓ Moore Clyde + Pearl O.
- ✓ Porter Belle
- ✓ Pettit Jno. M. et al.
- ✓ Gilger Sarah