

SCALE: Forty Feet to an Inch or Ten Feet to One-Quarter Inch.

IN WHOSE NAME ASSESSED.

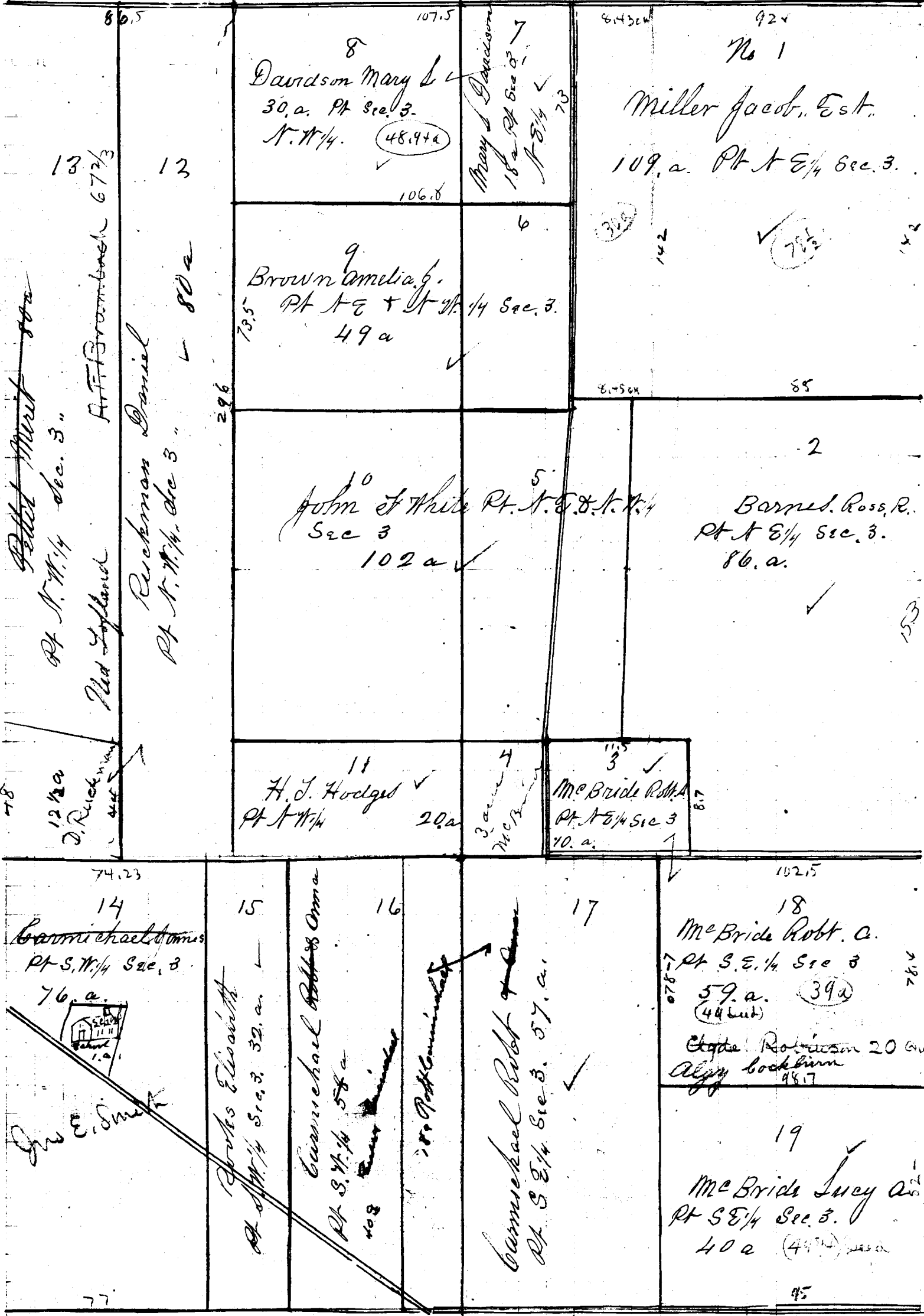

IN WHOSE NAME ASSESSED.
Brown Amelia
Barnes Ross R
Carmichael James
" " Robt + Ann
" " Same
Davidson Mary L.
" " Same
Hodges H. J.
Mc Bride Robt A
" " Same
" " Lucy A
Miller Jacobs Est.
Pattit Merrit
Ruckman Daniel
Robts. Elizabeth
White Jno & C
Schuld Lot

Pattit Merrit son
Pt. N. 1/4 Sec. 3.
78
12 1/2 a
D. Ruckman

Old England
Ruckman Daniel
Pt. N. 1/4 Sec 3.
80 a

74.23
14
Carmichael James
Pt. S. 1/4 Sec. 3
76 a.
J. E. Smith

73.5
15
Robts Elizabeth
Pt. SE 1/4 Sec. 3, 32 a
403

107.5
16
Carmichael Robt & Anna
Pt. S. 1/4 Sec. 3, 58 a
100
100
Pt. SE 1/4 Sec. 3, 57 a.

107.5
17
Carmichael Robt & Anna
Pt. SE 1/4 Sec. 3, 57 a.

6.45
92
No 1
Miller Jacobs Est.
109 a. Pt. NE 1/4 Sec. 3.
142
85
2
Barnes Ross R.
Pt. NE 1/4 Sec. 3.
86 a.
115
3
Mc Bride Robt A.
Pt. NE 1/4 Sec 3
10 a.
102.5
18
Mc Bride Robt. A.
Pt. S. E. 1/4 Sec 3
59 a. (39 a)
(44 a.)
Elyse Robinson 20 a. cont. by Pt. 2 1893
Algy Lockburn
95.7
76.2
19
Mc Bride Lucy A.
Pt. SE 1/4 Sec. 3.
40 a (40 a.)
95

P. L. Miller et al
Sec 3
10 a.