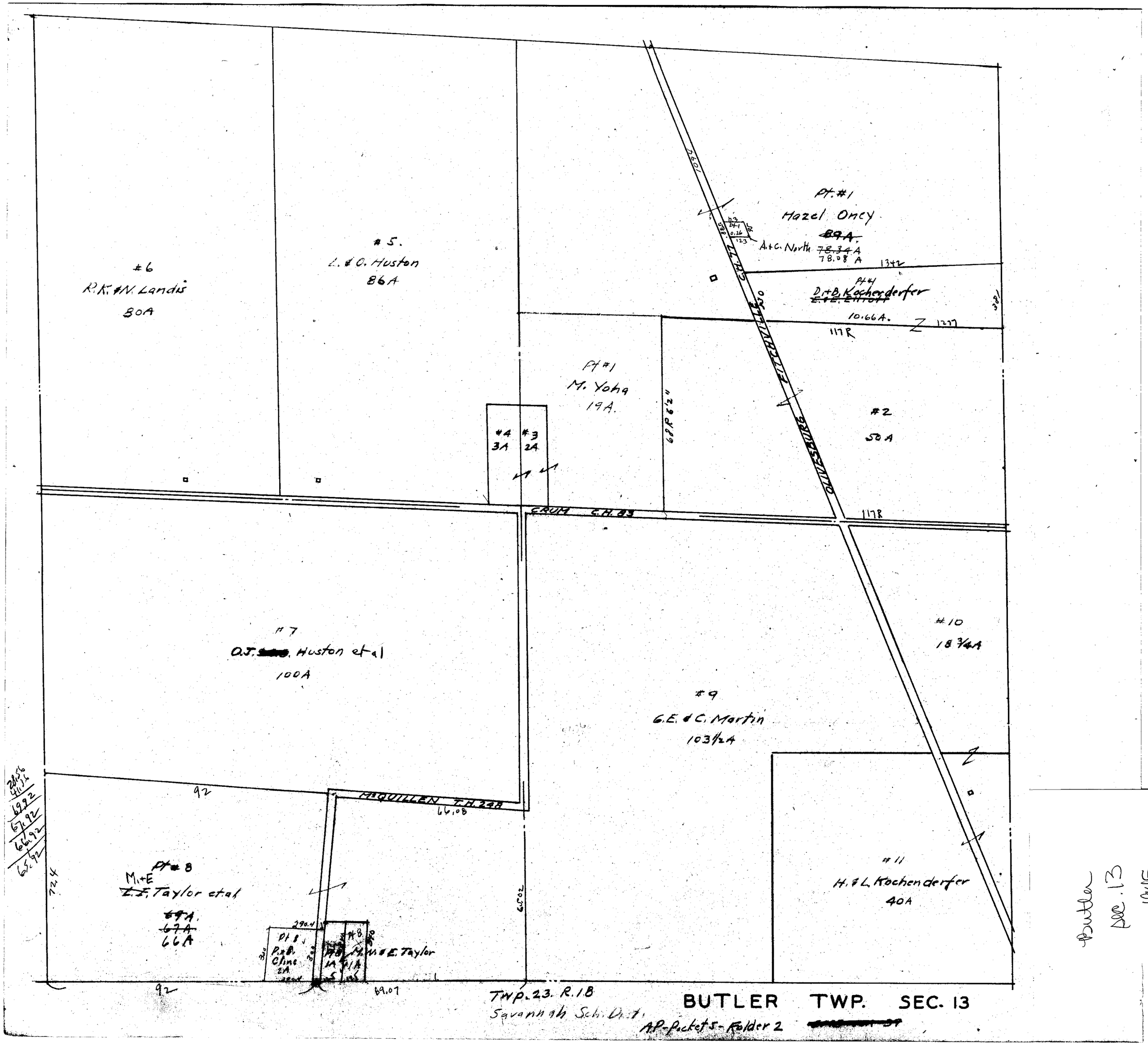
#6
R.K. & N. Landis
80A
#5.
L. & O. Huston
86A
Pt. #1
Hazel Omey
~~89A.~~
A.+C. North ~~78.34~~ A
78.08 A
Pt. #4
D.+B. Kochenderfer
~~E.+E. Elliott~~
10.66A.
Pt #1
M. Yoha
19A.
#4 3A
#3 2A
#2
50A
ERUM T.R. 83
OLD SALEM RD
#7
O.J. Huston et al
100A
#9
G.E. & C. Martin
103½A
#10
18¾A
McQUILLEN T.R. 248
Pt. 8
M.+E. Taylor et al
~~E.E. Taylor et al~~
~~69A.~~
~~67A~~
66A
Pt 8
P.+B. Cline
2A
Pt 8
M. H. & E. Taylor
1A
#11
H. & L. Kochenderfer
40A
TWP. 23. R. 18
Savannah Sch. Dist.
BUTLER TWP. SEC. 13
AP-Packet 5-Folder 2
Butler
Sec. 13
1945