

FREE C.H. 223

2676.5

808.8'

2689.5

#2
~~O. Amstutz~~
165.47A

#1
~~J. + N. Alley~~
~~B. Harrison + D. Walker~~
80A

#1
~~R. + D.~~
~~Harrison~~
80+

2698.0

1609.7

1639.1

708.2'

#3
~~W. M. Randy~~
160A

#4
~~R. Wells~~
80A

#5
~~R. Wells~~
~~O. E. D. Wells~~
80A

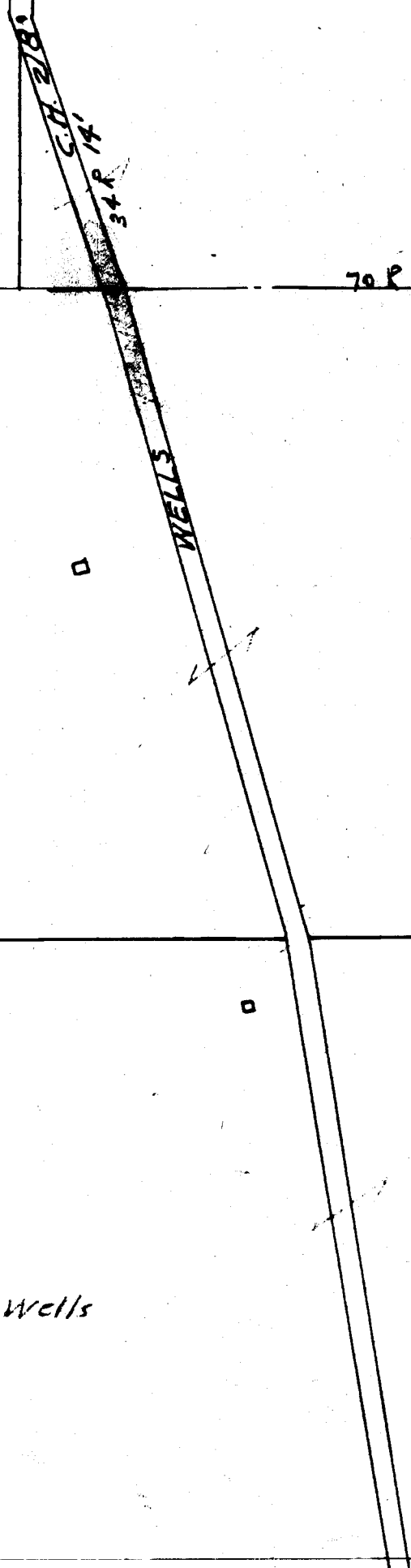

Bloom
sec 17
1945

TWP 23-R.18 Shiloh Sch. Dist.

BLOOMINGGROVE TWP. SEC. 17
AP-Packet 5-Folder 1