

Assessment of Real

IN WHOSE NAME PROPERTY ASSESSED

- ✓ Hammon, Jesse
Boyd & Walker, Dwight
- ✓ Beaver, Chas. R. & Lena F. Wolf admin T.
Geisinger, C.J.
- ✓ Fair, Eva Zmegach, Joseph
Rondy Harold F.
- ✓ Wells, Daisy P.
Wells, Ohio Exp. & Daisy P.
- ✓ Hammon, Boyd C.

13 1/2
 16 1/2

 30
 1 3/4

 31 1/4

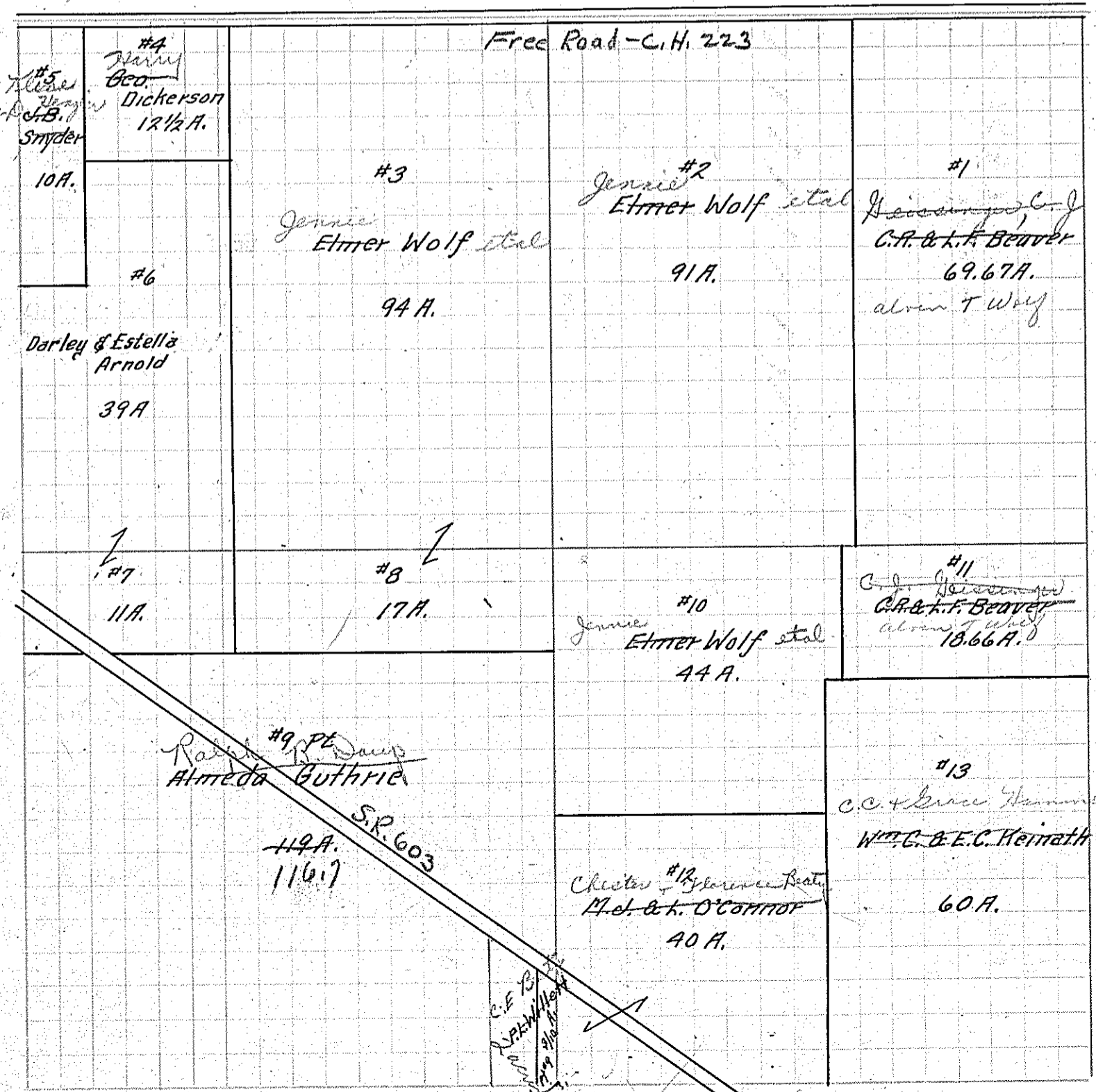

IN WHOSE NAME PROPERTY ASSESSED

- ✓ Beaver, Chas. R. & Lena F. Wolf admin T.
Geisinger, C.J.
- ✓ Wolf, Etmer
Jennie, et al.
- ✓ Wolf, Etmer
Jennie, et al.
- ✓ Dickerson, Harry
- ✓ Snyder, J.B.
Kline; Loren, E. + Henzler, Albert D.
- ✓ Arnold, Darley C. & Estella
- ✓ Arnold, Darley C. & Estella
Jennie et al.
- ✓ Wolf, Etmer
Wolfe, Chester & F. G.
- ✓ Wolcott, Peter
Wolcott, Peter B.
- ✓ Guthrie, Alameda
Dump, Alameda B.
- ✓ Guthrie, Alameda
Jennie, et al.
- ✓ Wolf, Etmer
Wolfe, Chester & F. G.
- ✓ Beaver, Chas. R. & Lena F. Wolf admin T.
Geisinger, C.J.
- ✓ O'Connor, Charles J.
Beat, Chester & Jennie
- ✓ Keenath, Wm. C. & Eva C.
Wm. C. & E. C. Keenath