

IN WHOSE NAME PROPERTY ASSESSED

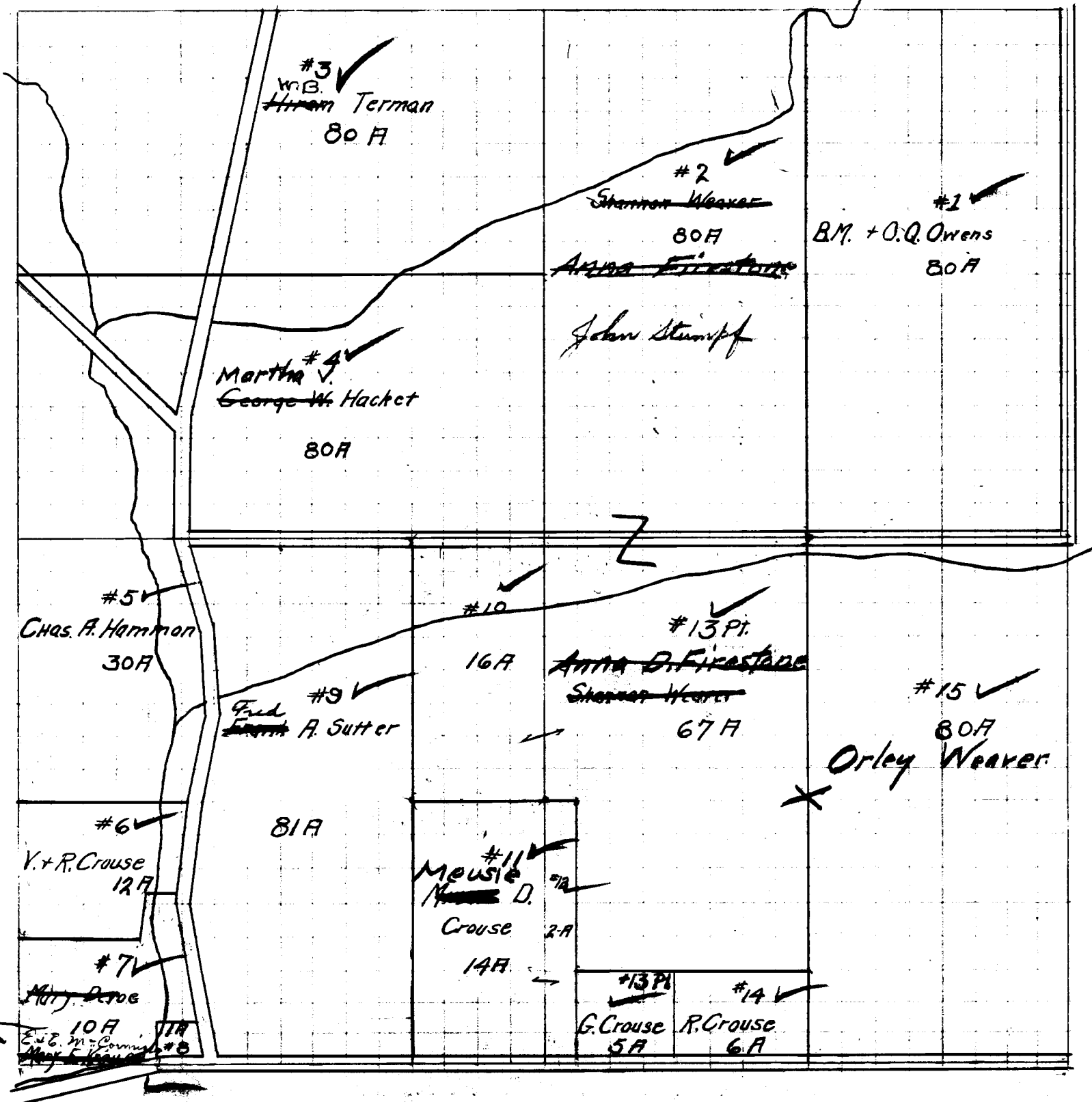

Crouse, Granelle
Crouse, Mennie D.
Crouse, Mennie D.
Crouse, Rosena
Crouse, Vaughn + Rosa
Devoe, Mary
Hackett, George H.
Hammon, Charles A.
Krause, Mary E.
Owens, Birba M - Coffey, Queen
Sutter, Frank A.
Terman, Hiram
Weaver, Shannon
Weaver, Shannon
Weaver, Shannon
Weaver, Shannon

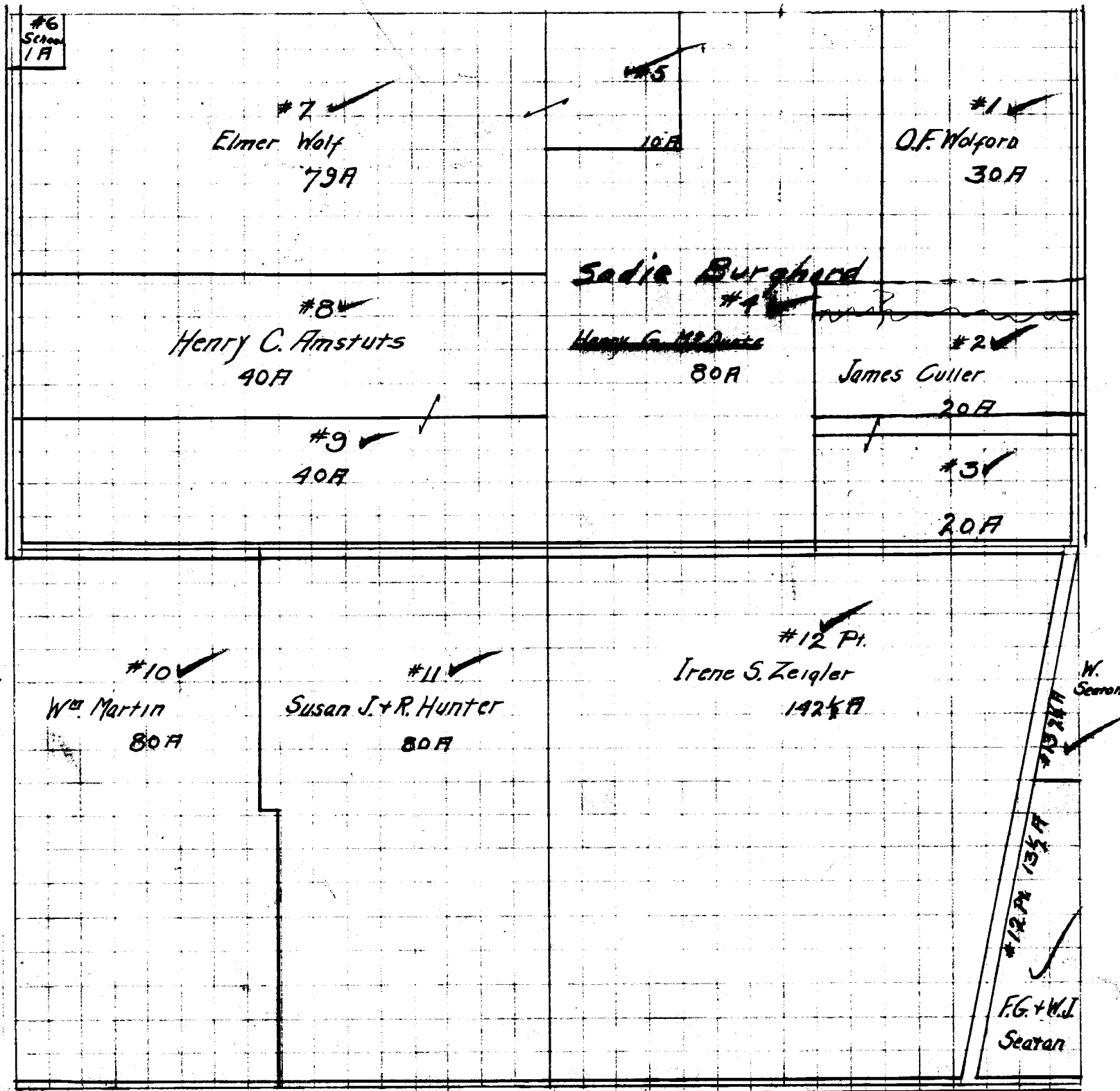

Amstutz, Henry C.
Culler, James
Culler, James
Hunter, Susan J. + R.
Martin, William
McQuate, Henry G.
Seaton, Lloyd M. + Hilson J.
Seaton, Hilson
Wolf, Elmer
Wolf, Elmer
Wolford, O. F.
Ziegler, Irene S.