

Section, No. 5

Scale, 32 Rods to an Inch, or 10 Rods to a Space.

W.A. Shackel 108 a  
 J.S. Shackel 134 a

$$\begin{array}{r} 110 \\ 132 \\ \hline 242 \end{array}$$

236

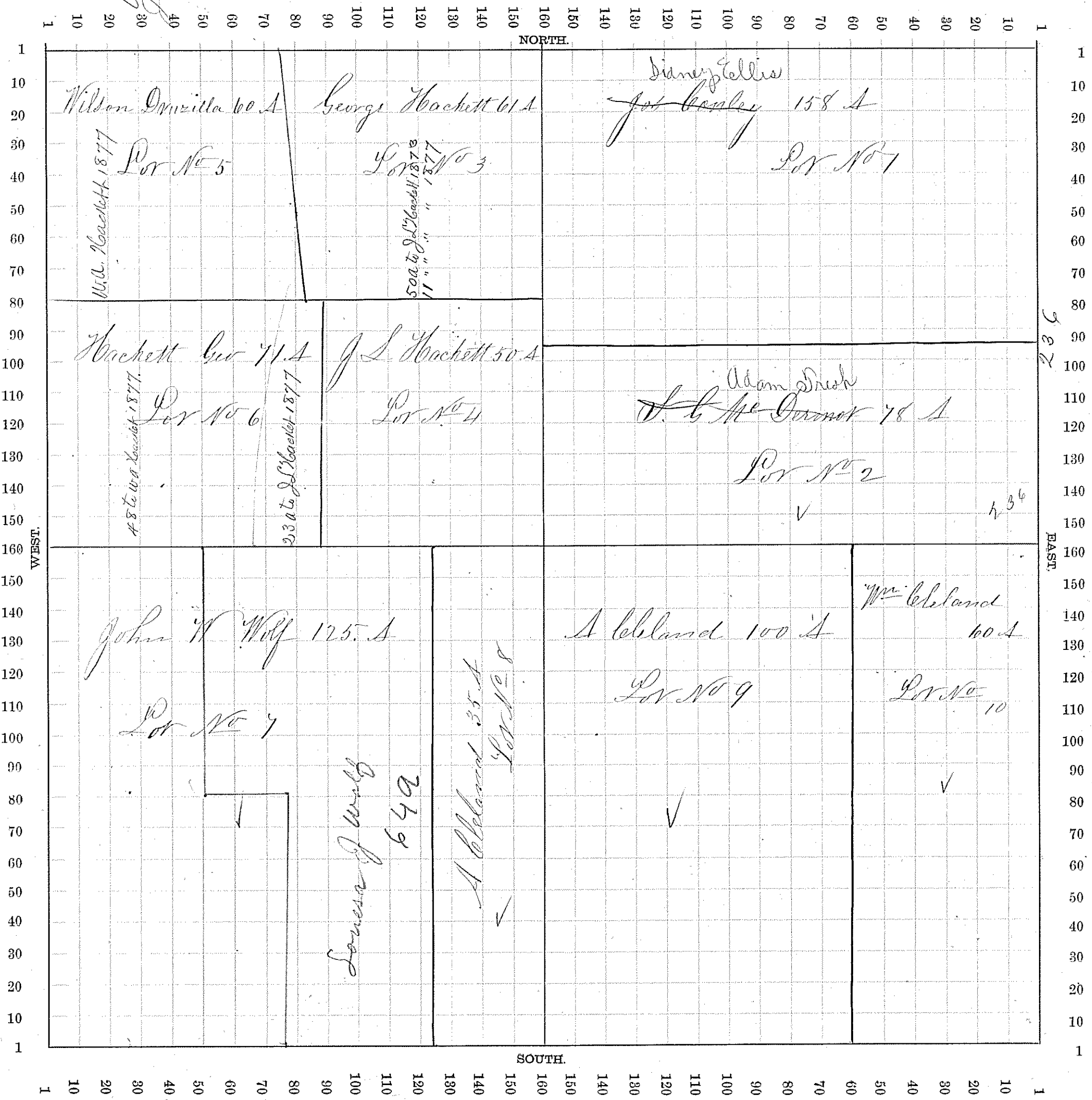

$$\begin{array}{r} 120 \\ 160 \\ \hline 280 \end{array}$$
  

$$\begin{array}{r} 133 \\ 111 \\ \hline 244 \end{array}$$
  

$$\begin{array}{r} 93 \\ 122 \\ \hline 215 \end{array}$$
  

$$\begin{array}{r} 242 \\ 242 \\ \hline 484 \end{array}$$