

Valuation of Real Property, Shelby West  
Scale 100' = 1"

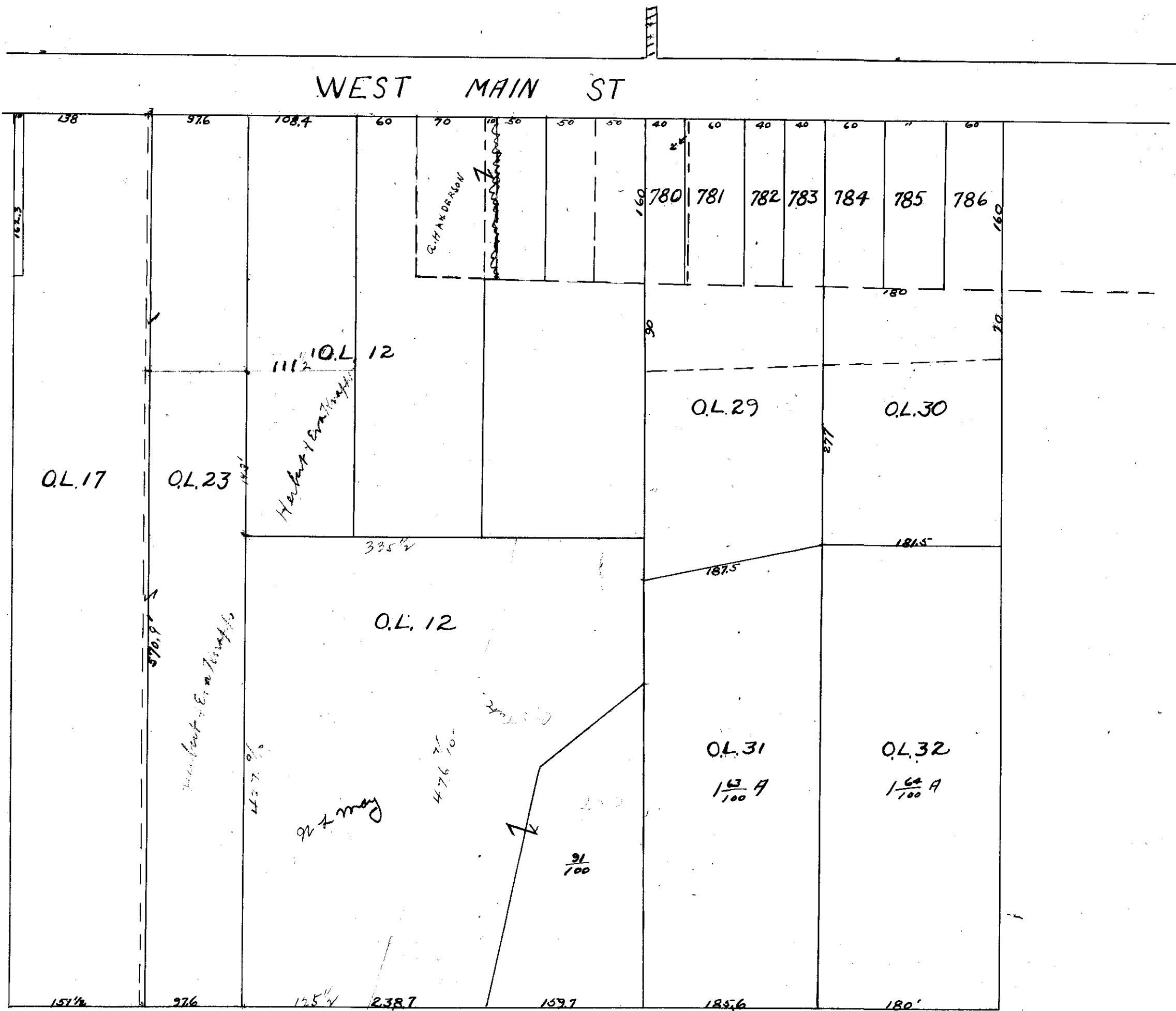

**PLAT RECORDING SUB DIVISION**  
 OF THE CITY OF MEMPHIS  
 IN THE COUNTY OF SHELBY, TENNESSEE  
 SHOWING THE LOTS AND ALIENS OF THE  
 WEST MAIN STREET TRACT, AS SHOWN  
 IN THE PLAT OF THE CITY OF MEMPHIS,  
 IN THE COUNTY OF SHELBY, TENNESSEE,  
 RECORDED IN THE PLAT BOOK NO. 1, PAGE 107.

1913