

Assessment of Lots in the Town of

LOT

SCALE: Forty Feet to an Inch or Ten Feet to One-Quarter Inch.

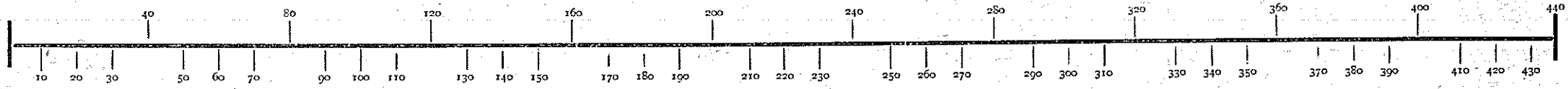

N.

SMILEY AVENUE,

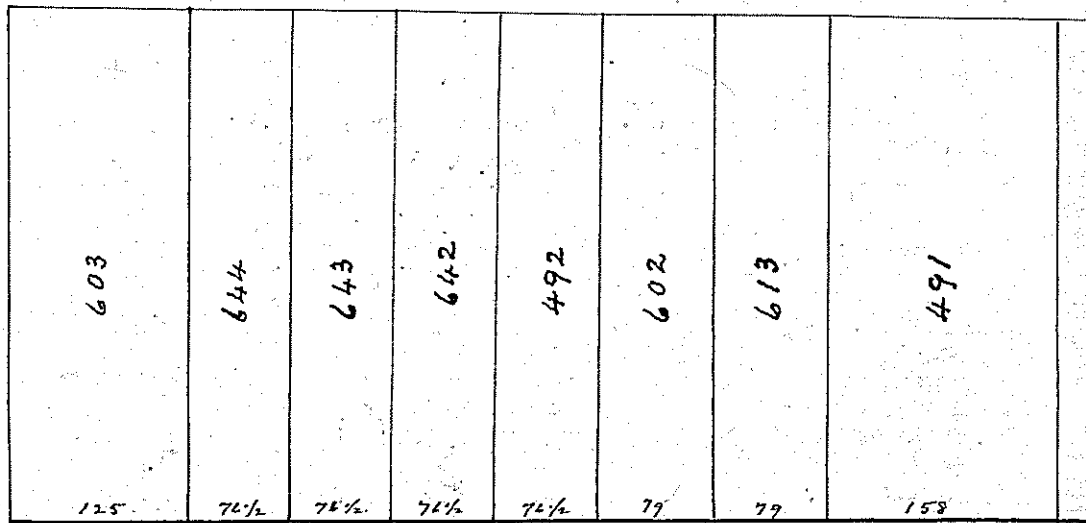
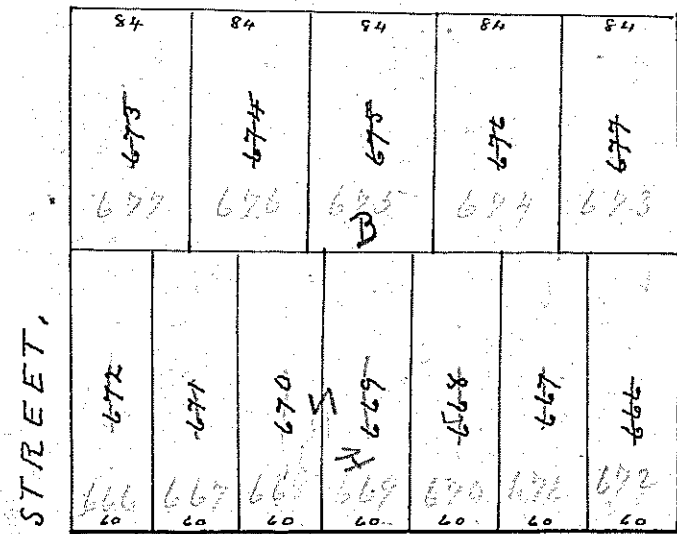

MARVIN AVENUE,

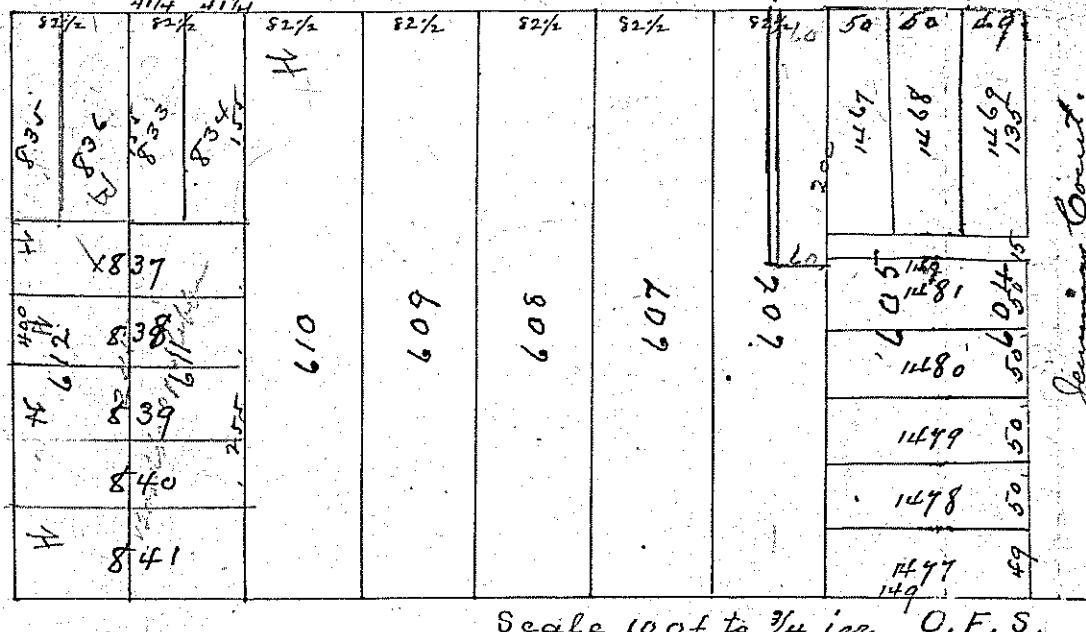
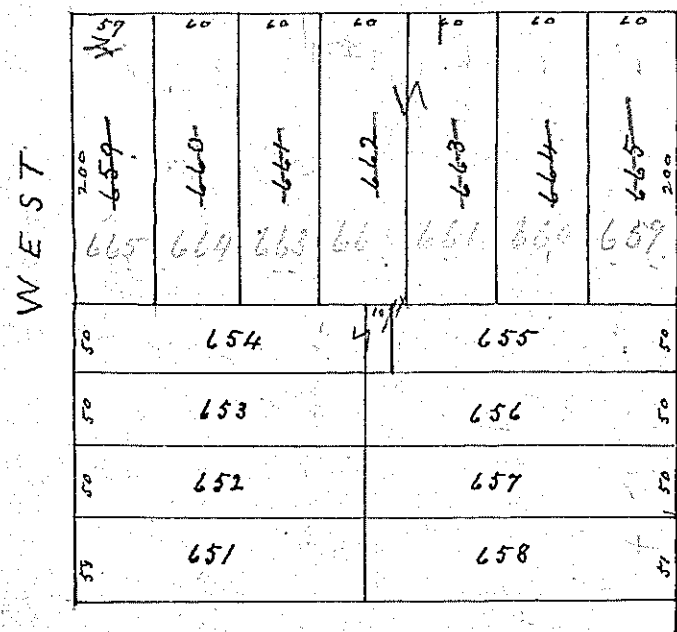

Scale 100 ft to 3/4 in. O.F.S.

S.

The above lots seem to be numbered
wrong. Parcel numbers are correct.
Henry D. [unclear]
Appraiser

10/11/00
10/11/00
10/11/00