

# Assessment of Lots in the Town of

LOT

SCALE: Forty Feet to an Inch or Ten Feet to One-Quarter Inch.

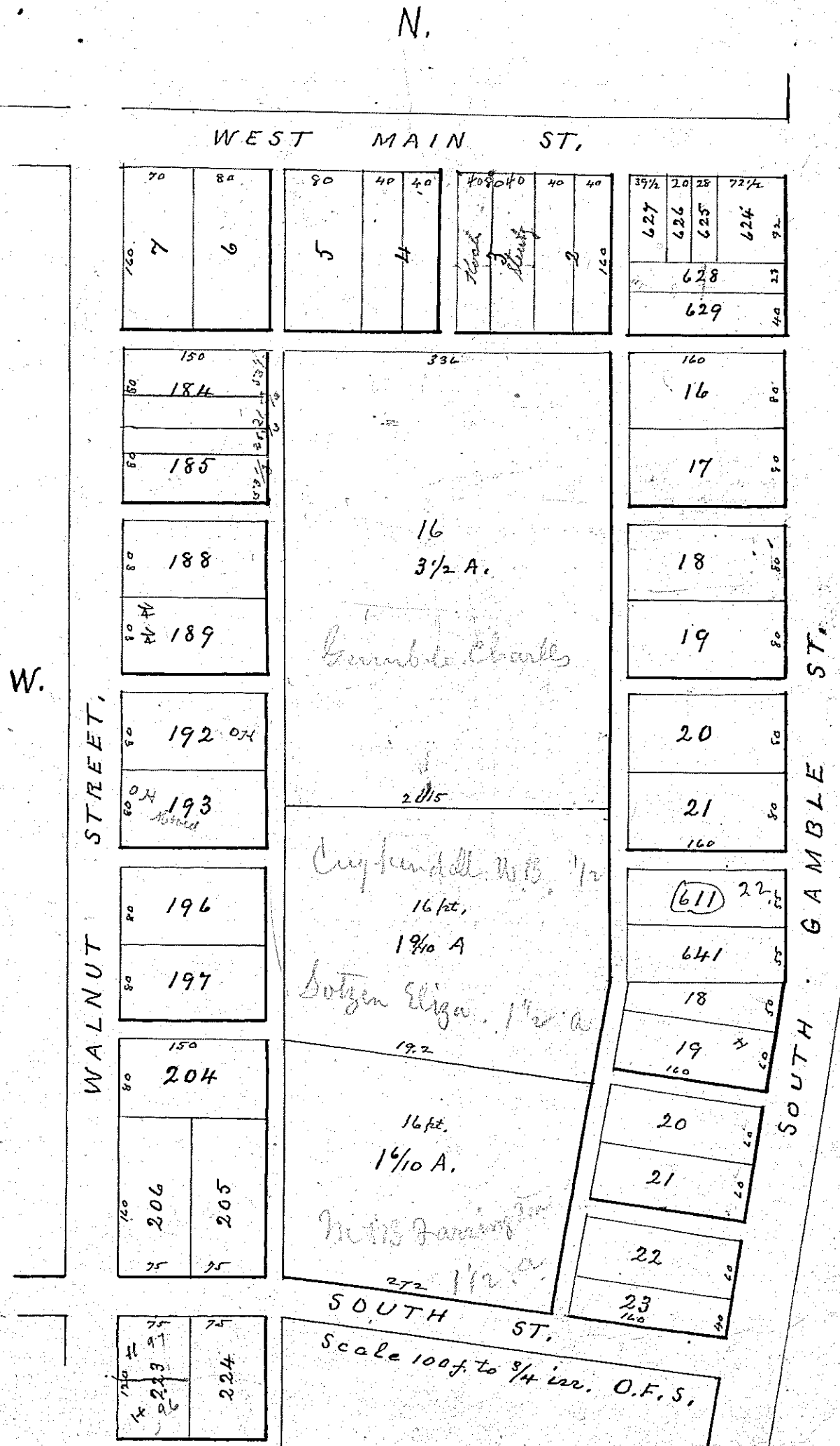
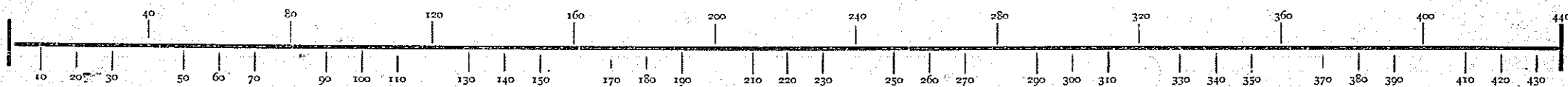

611 is a wrong number

Scale 100 ft. to 3/4 in. O.F.S.

Handwritten notes: 20, 53, 17, 26, 20

Handwritten notes: 12, 33, 5, 32, 10, 10

Handwritten notes: 160, 16, 100