

**SUNSET ROAD SUBDIVISION**  
 PART OF THE NORTHWEST & SOUTHWEST QUARTERS,  
 SECTION TWENTY-FOUR (24)  
 TOWNSHIP TWENTY-ONE (21), RANGE NINETEEN (19)  
 VILLAGE OF ONTARIO, SPRINGFIELD TOWNSHIP,  
 RICHLAND COUNTY, OHIO

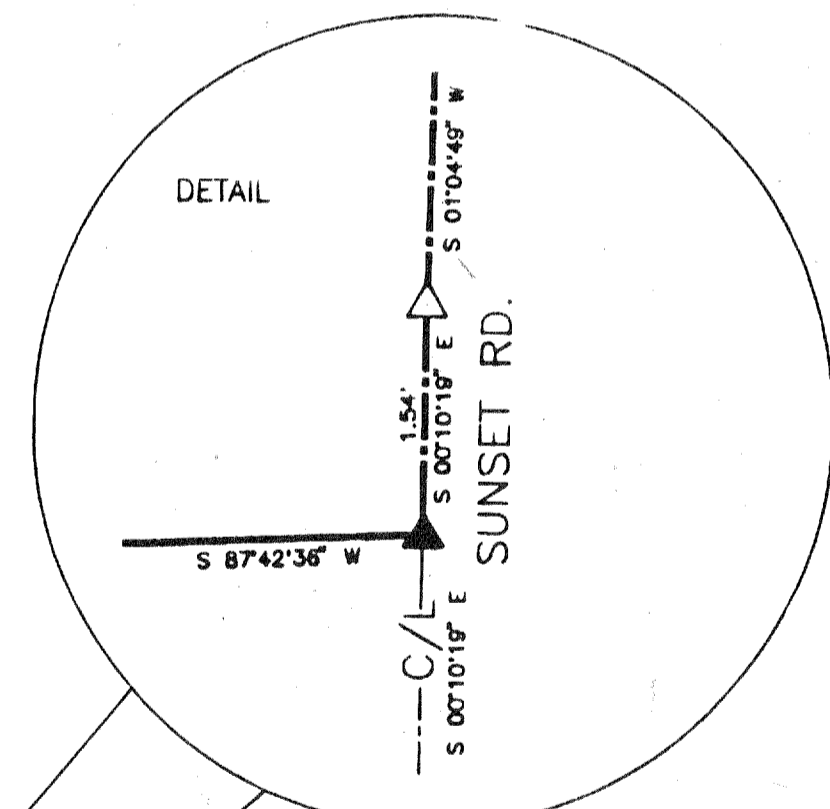
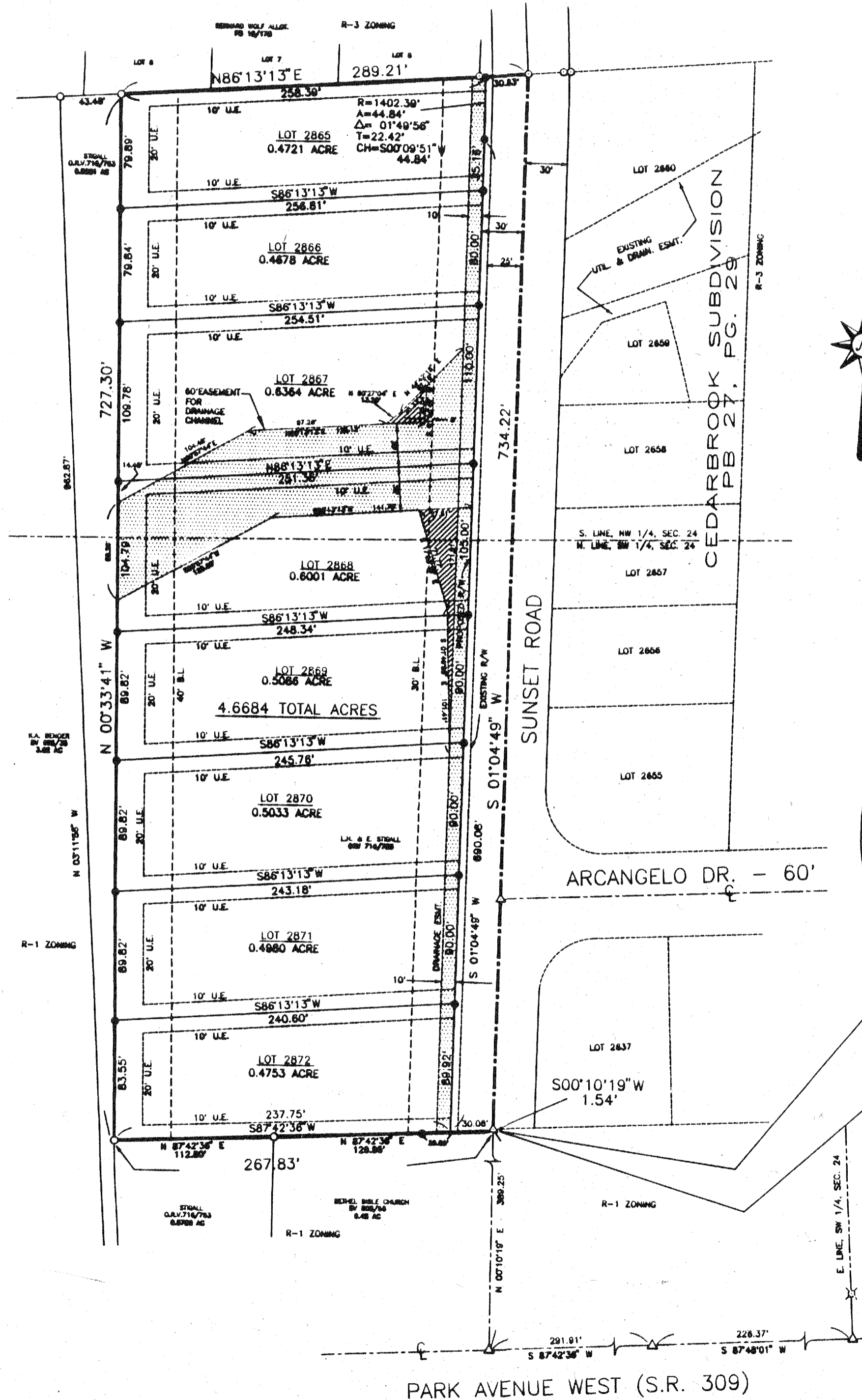

PLAT VOL. 27  
 PG. 153

ONTARIO 79