

PLAT Vol 27 P. 127
BOSKO SUBD

REPLAT OF LOTS 2722,
 AND PLAT OF REMAINING

CURVE ①

$\Delta = 25^{\circ} 10' 22''$
 $R = 255.00'$
 $T = 56.94'$
 $L = 112.03'$
 CHORD BRG. = N 81°47'35" E
 CHORD LENGTH = 111.13'

CURVE ②

$\Delta = 09^{\circ} 33' 47''$
 $R = 220.00'$
 $T = 18.40'$
 $L = 36.72'$
 CHORD BRG. = N 73°59'16" E
 CHORD LENGTH = 36.68'

CURVE ③

$\Delta = 13^{\circ} 57' 55''$
 $R = 255.00'$
 $T = 31.23'$
 $L = 62.15'$
 CHORD BRG. = N 87°23'48" E
 CHORD LENGTH = 62.00'

CURVE ④

$\Delta = 11^{\circ} 12' 27''$
 $R = 255.00'$
 $T = 25.02'$
 $L = 49.88'$
 CHORD BRG. = N 74°48'38" E
 CHORD LENGTH = 49.80'

E. SHEETZ
 O.R. VOL. 877, PG. 678

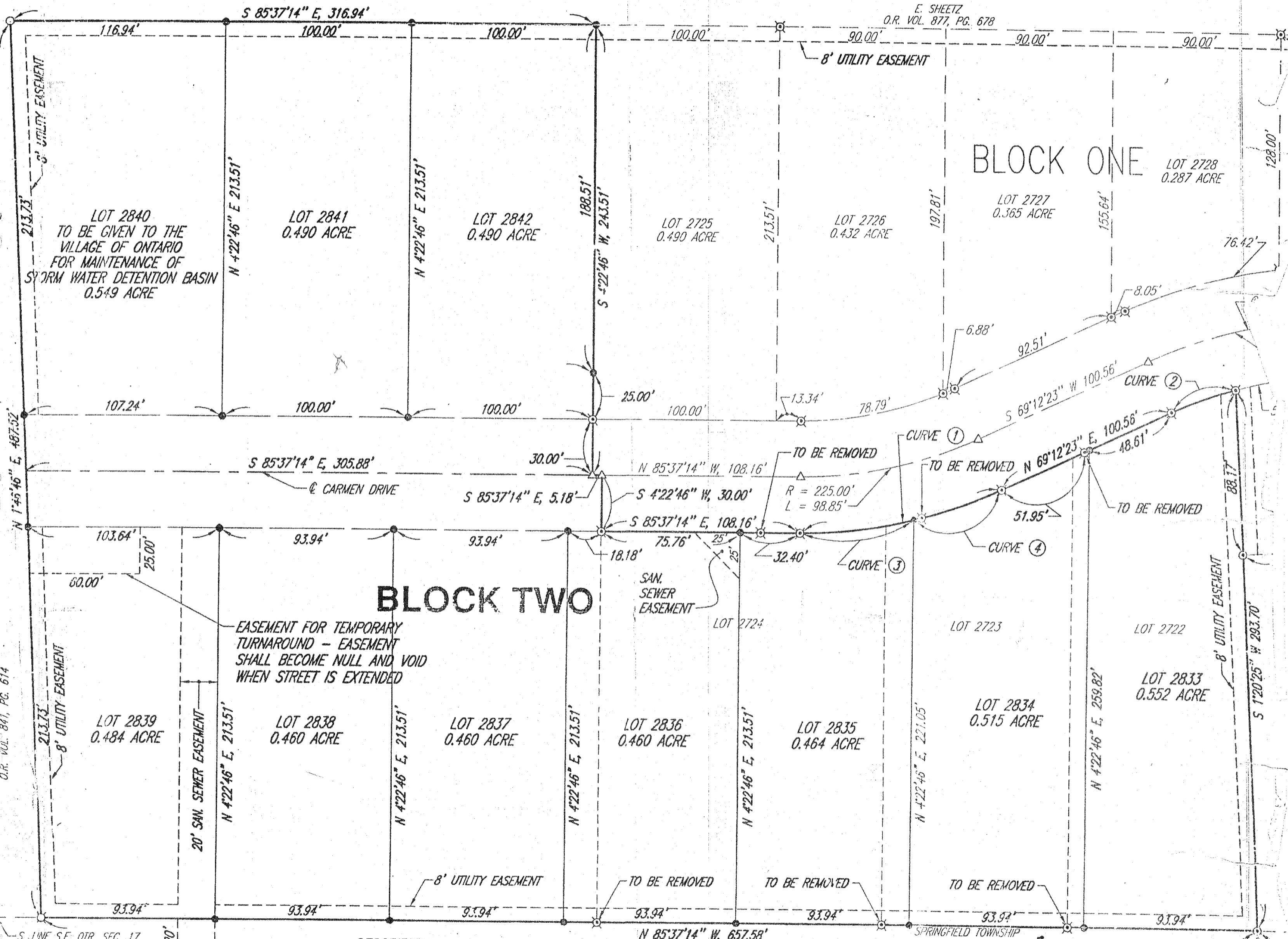

BLOCK TWO

BLOCK ONE

DESCRIPTION

SITUATE IN THE VILLAGE OF ONTARIO, TOWNSHIP OF SPRINGFIELD, COUNTY OF RICHLAND AND STATE OF OHIO,
 THE WEST QUARTER OF SECTION 16 AND THE SOUTHEAST QUARTER OF SECTION 17,
 MORE PARTICULARLY DESCRIBED AS FOLLOWS:

SPRINGFIELD TOWNSHIP
 BOARD OF EDUCATION
 O.R. VOL. 498, PG. 46

ONTARIO 76-A

9) THENCE NORTH 69°12'23" EAST, ALONG THE SOUTHERLY LINE OF LOT 2722, 100.56 FEET TO A SURVEY MARKER

O.R. VOL. 841, PG. 614

S. LINE S.E. QTR. SEC. 17

SAN. SEWER EASEMENT

TO BE REMOVED
 $R = 225.00'$
 $L = 98.85'$

TO BE REMOVED

TO BE REMOVED

TO BE REMOVED

TO BE REMOVED

8' UTILITY EASEMENT

EASEMENT FOR TEMPORARY
 TURNAROUND - EASEMENT
 SHALL BECOME NULL AND VOID
 WHEN STREET IS EXTENDED

8' UTILITY EASEMENT

8' UTILITY EASEMENT

8' UTILITY EASEMENT

20'

20'

SAN. SEWER EASEMENT