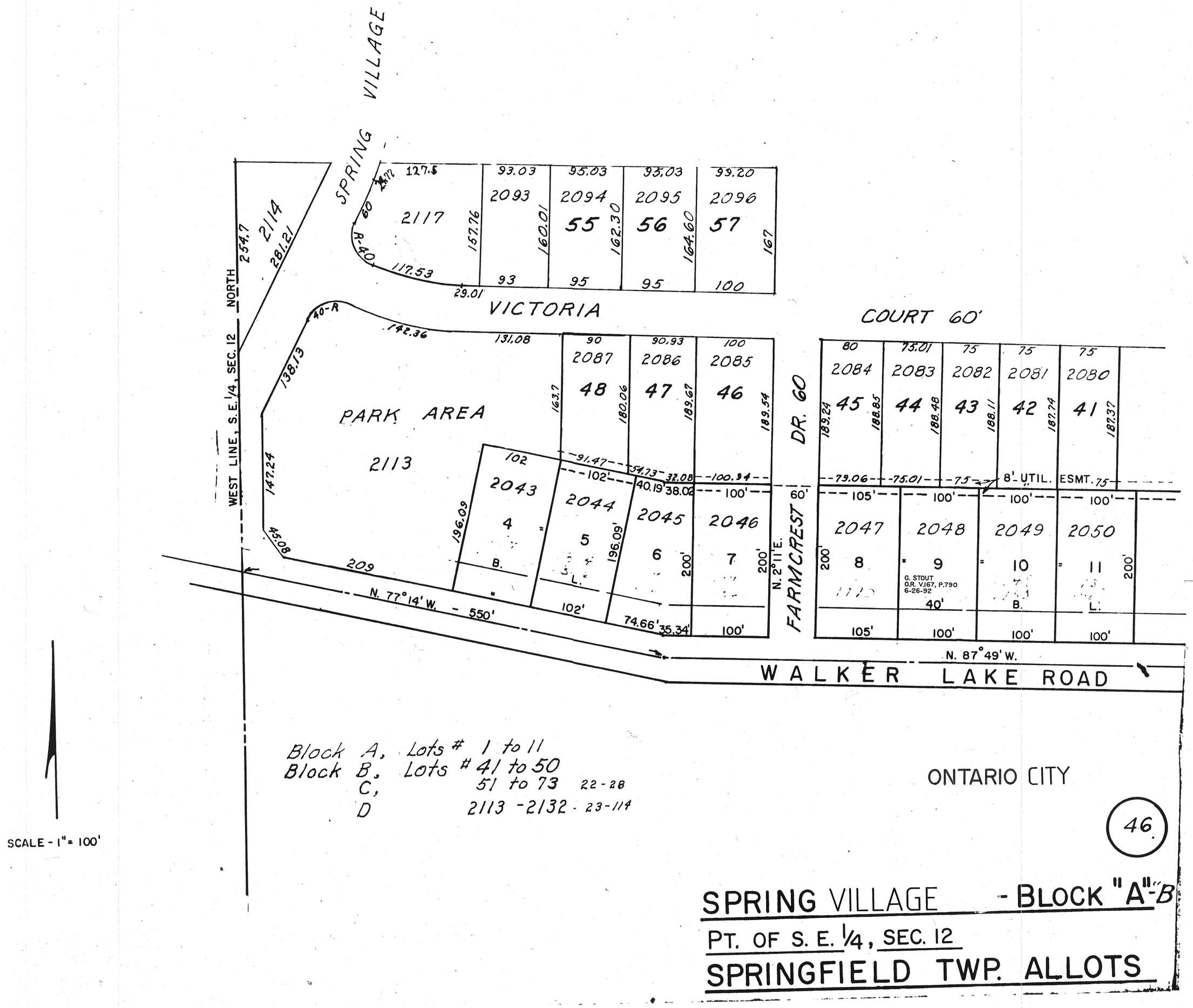
SPRING VILLAGE
VICTORIA COURT 60'
PARK AREA
FARMCREST DR. 60
WALKER LAKE ROAD
N. 77°14' W. - 550'
N. 87°49' W.
N. 2°11' E.
WEST LINE, S.E. 1/4, SEC. 12 NORTH
8' UTIL. ESMT.
G. STOUT O.R. V.167, P.790 6-26-92
2114
2117
2093
2094
2095
2096
55
56
57
2087
2086
2085
48
47
46
2084
2083
2082
2081
2080
45
44
43
42
41
2113
2043
2044
2045
2046
2047
2048
2049
2050
4
5
6
7
8
9
10
11
B.
L.
Block A, Lots # 1 to 11
Block B, Lots # 41 to 50
C, 51 to 73 22-28
D 2113 -2132 - 23-114
ONTARIO CITY
46
SCALE - 1" = 100'
SPRING VILLAGE - BLOCK "A"-B
PT. OF S. E. 1/4, SEC. 12
SPRINGFIELD TWP. ALLOTS

7-21-93