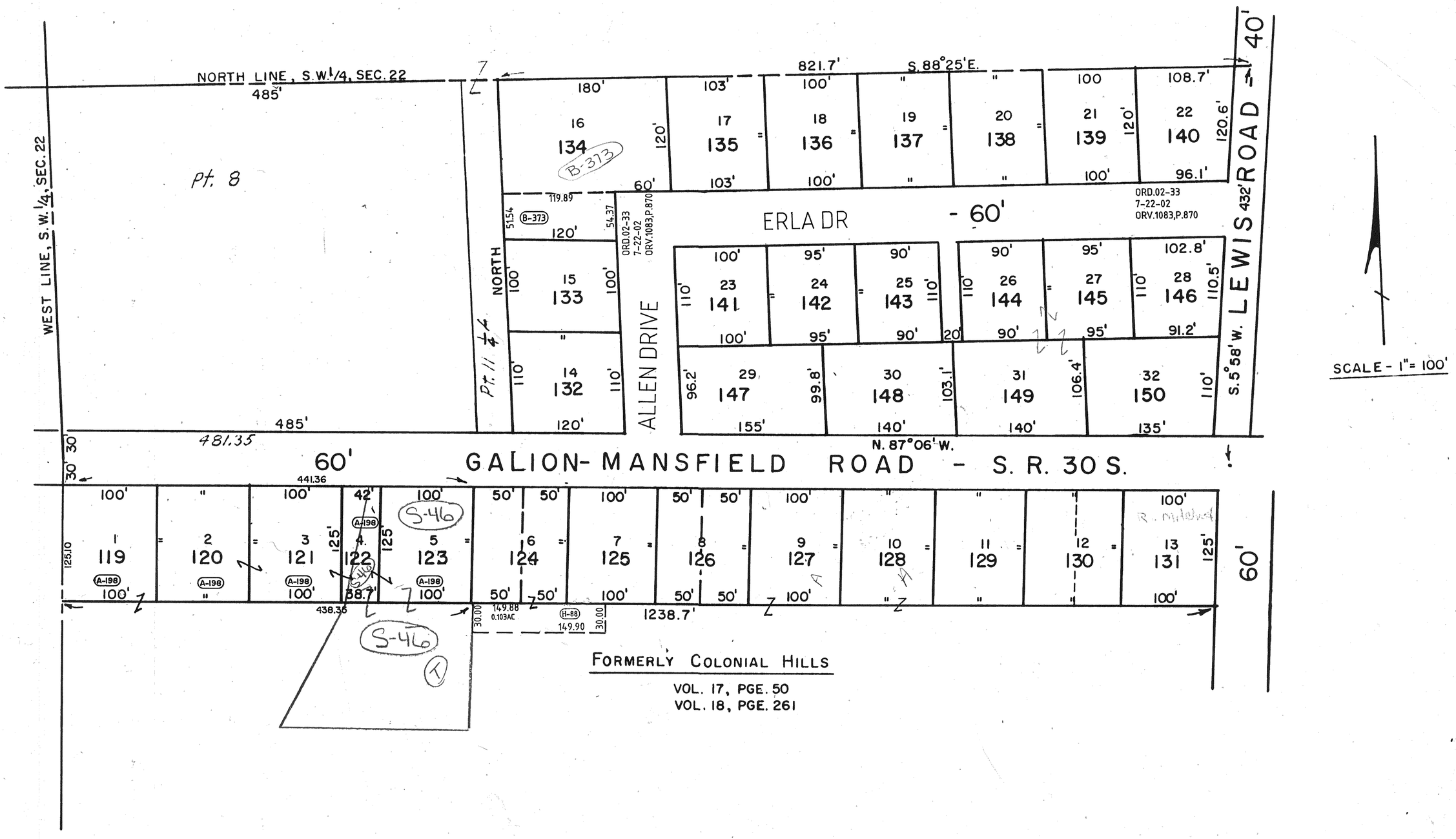

ONTARIO CITY

4

7-24-02