

# ZIMMERMAN ACRES NUMBER THREE

PART SW QUARTER SECTION 16  
TOWNSHIP 21, RANGE 19  
SPRINGFIELD TOWNSHIP  
RICHLAND COUNTY, OHIO

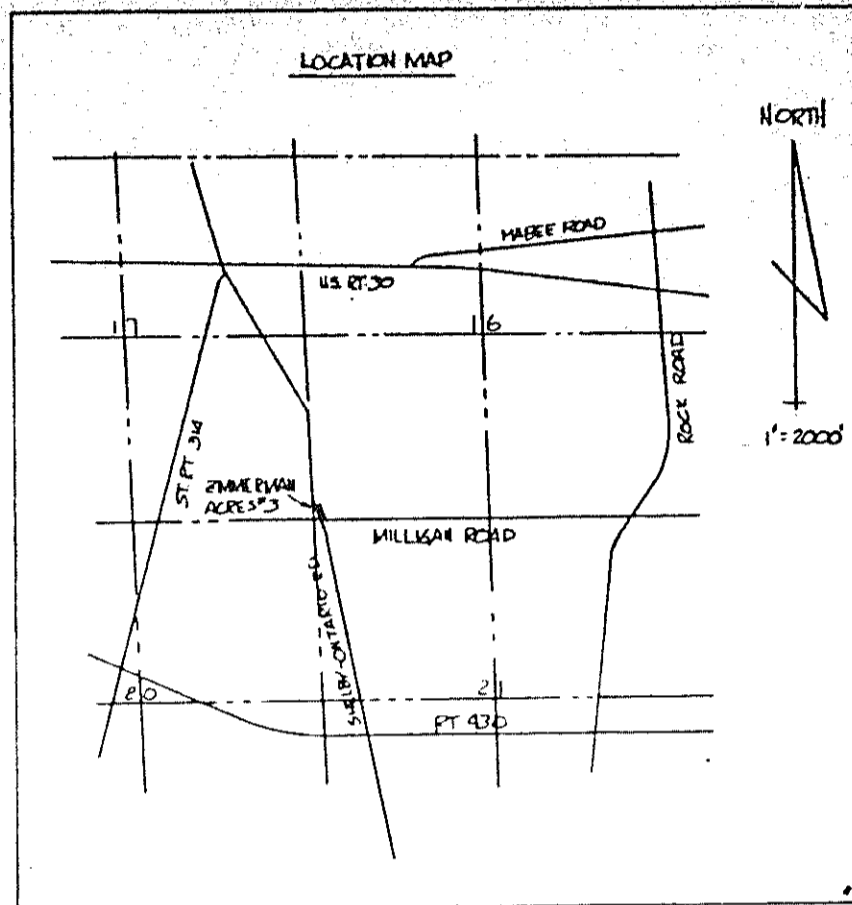

B.M. ZIMMERMAN  
UNPLATTED ACREAGE  
V. 495 B-27

B.M. MOORE  
V. 295 B. 203  
1.26 AC

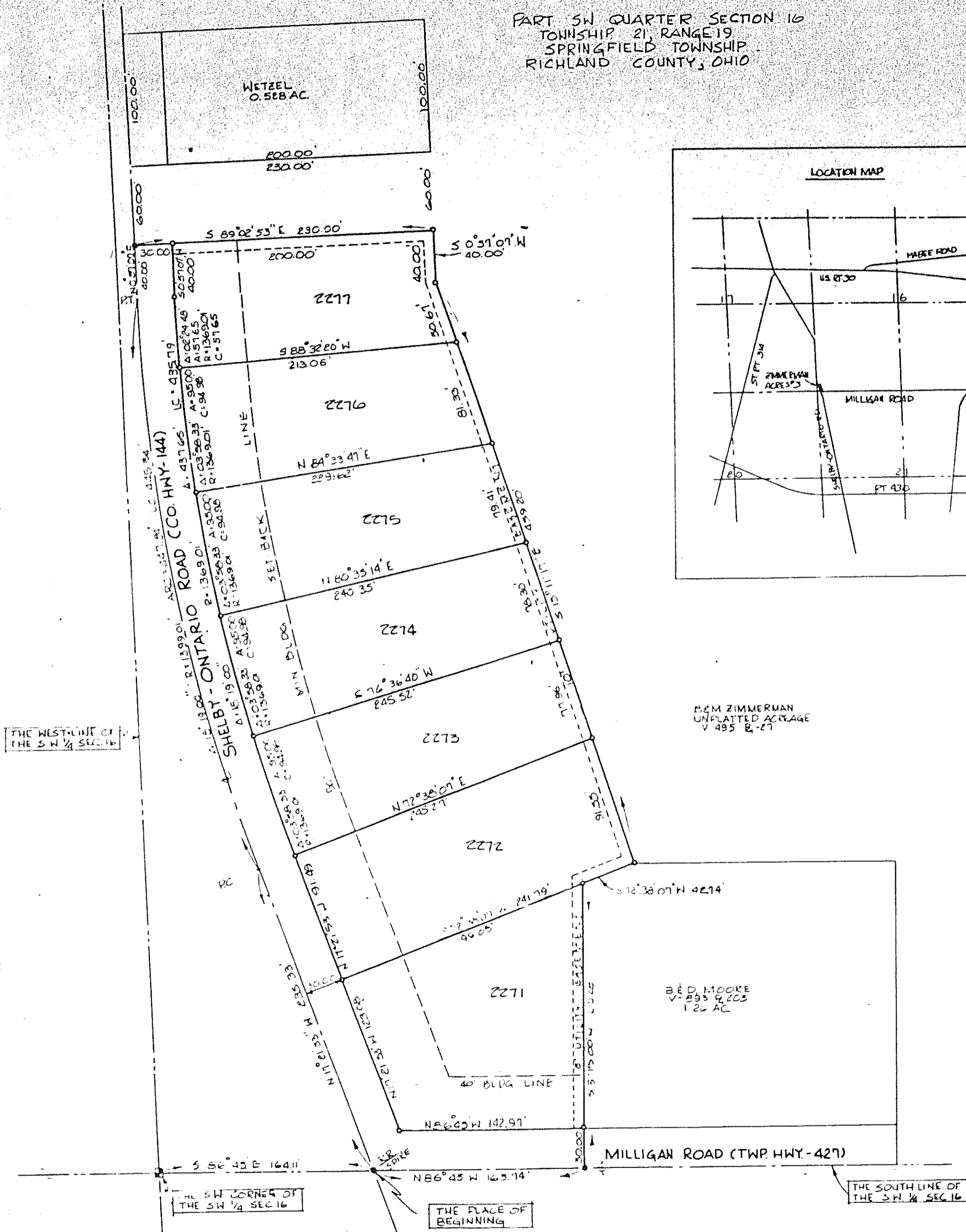

SPRINGFIELD TWP S.W. 1/4

SECTION 16, TWP. 21, RANGE 19