

Handwritten notes: 210, 116, 89, 50, 0.075, 0.175, 0.252

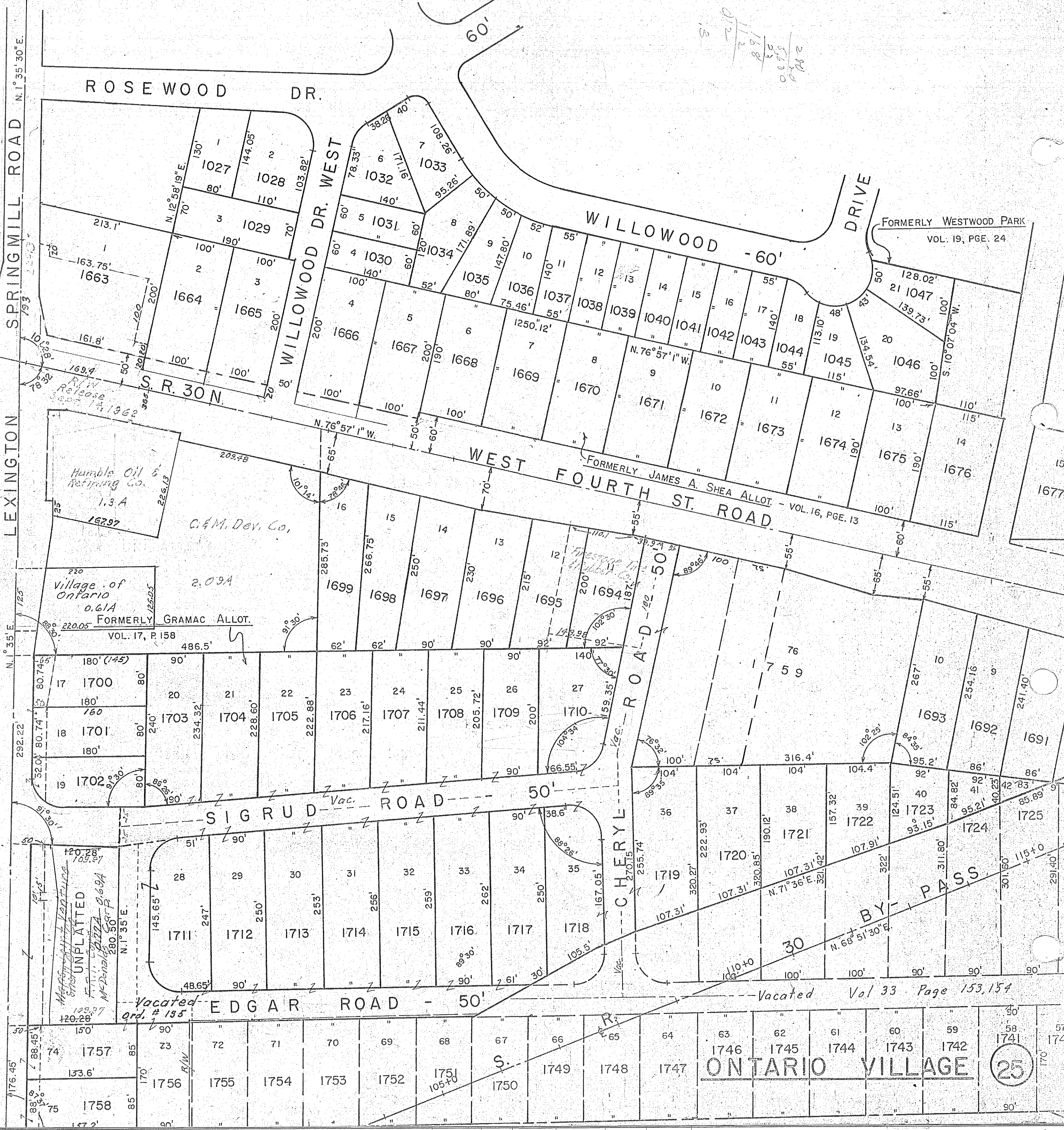

ROSEWOOD DR.

WILLOWOOD DR. WEST

WILLOWOOD - 60'

DRIVE

FORMERLY WESTWOOD PARK VOL. 19, PGE. 24

R. 30 N.

WEST FOURTH ST. ROAD

FORMERLY JAMES A. SHEA ALLOT. - VOL. 16, PGE. 13

Humble Oil & Refining Co. 1.3A 16297

C.M. Dev. Co.

Village of Ontario O.G.A. 220.05

FORMERLY GRAMAC ALLOT. VOL. 17, P 158

2.09A

Finestone Inc. 1694

SIGRUD ROAD - 50'

CHERYLE ROAD - 50'

30 BY-PASS

EDGAR ROAD - 50'

Vacated Vol 33 Page 153, 154

ONTARIO VILLAGE

25