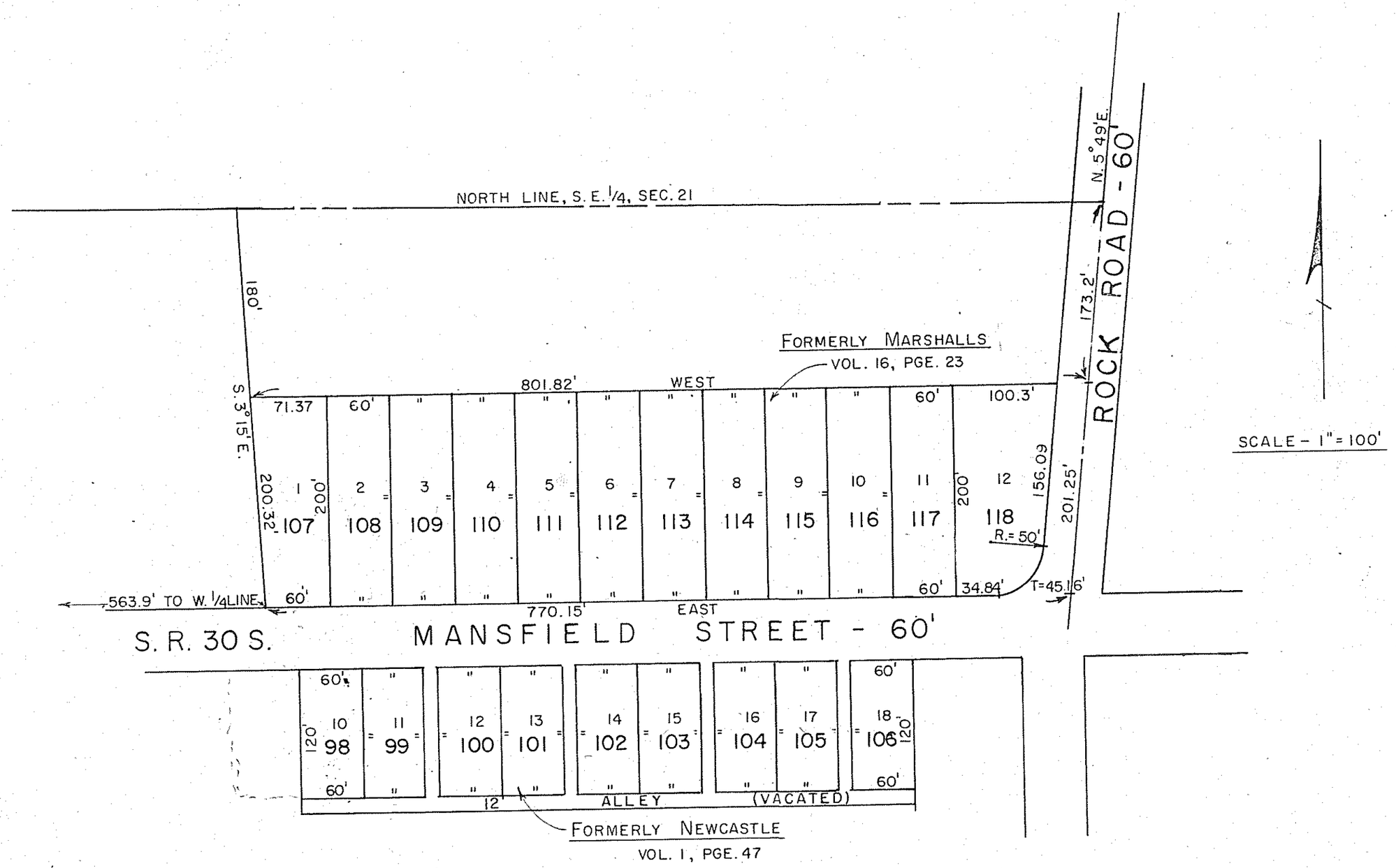

ONTARIO VILLAGE

3