

MANSFIELD CITY School District

CITY of A. MANSFIELD WILBING T.H. 280

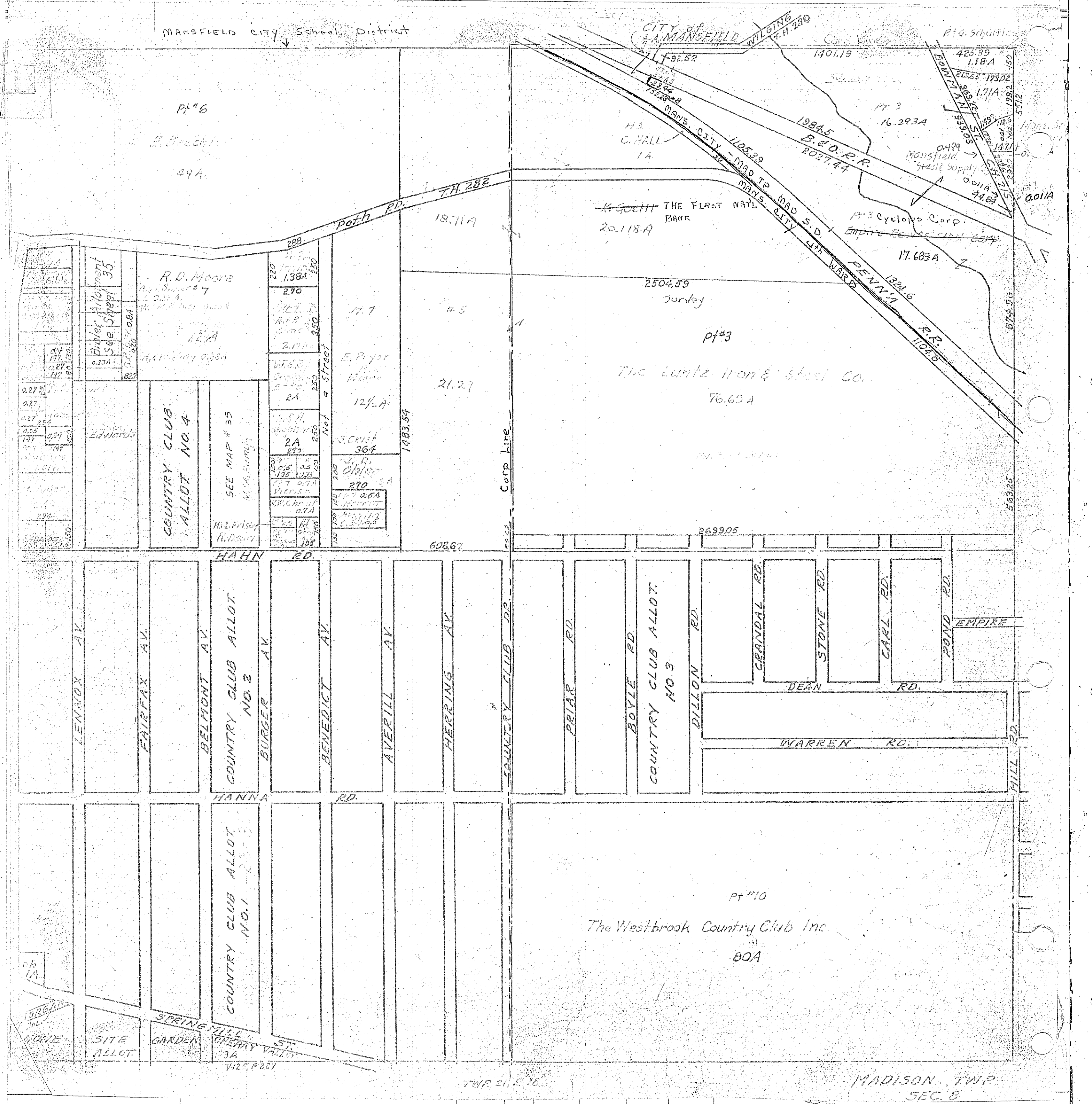

Pt #6

E. Beecher

49A

Pt #3
C. HALL
1A

K. GOCH THE FIRST NATL
BANK
20.118-A

Pt #3
16.293A

1984.5
B. & O. R.R.
2027.44

Empire Reveal and Paint Co.
17.689A

1324.6

R.R. 1104.8

Pt #3

The Luntz Iron & Steel Co.

76.65 A

2504.59
Jurley

18.71A

#5

21.27

1483.54

608.67

2699.05

HANN RD.

COUNTRY CLUB ALLOT. NO. 2

COUNTRY CLUB ALLOT. NO. 4

Edwards

HANNA RD.

COUNTRY CLUB ALLOT. NO. 1

SPRINGMILL GARDEN

CHERRY VALLEY ST. 3A

COUNTRY CLUB ALLOT. NO. 3

DILLON RD.
CRANDAL RD.
STONE RD.
CARL RD.
POND RD.

WARREN RD.

EMPIRE

Pt #10

The Westbrook Country Club Inc.

80A

SITE ALLOT.

TWP. 21, R. 28

MADISON TWP. SEC. 8