

6/16

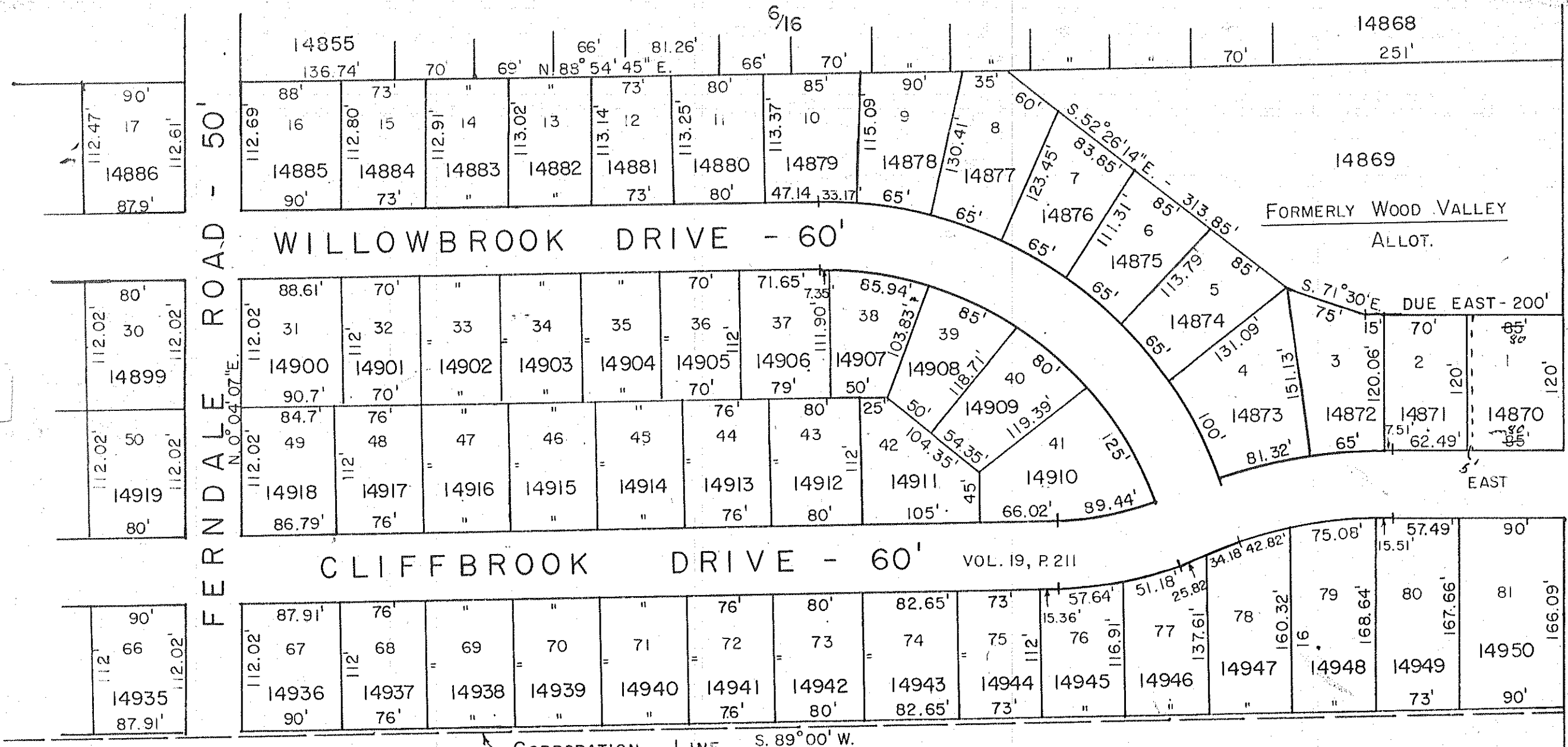

FERDALE ROAD - 50'

WILLOWBROOK DRIVE - 60'

CLIFFBROOK DRIVE - 60'

WOODVILLE ROAD - 60' NORTH

CORPORATION LINE S. 89° 00' W.

CHERRY HILL ALLOT. No. 3

MANSFIELD CITY
MAD. TWP. - MAD. SD.
6TH. WARD

