

Richland County  
Bd. of Commissioners  
2.406 A

WINCHESTER RD. 50

ROCKWELL RD 50

E. Mast  
8.029 A

Winchester  
Terrace Inc.  
2.55 A

S R-13

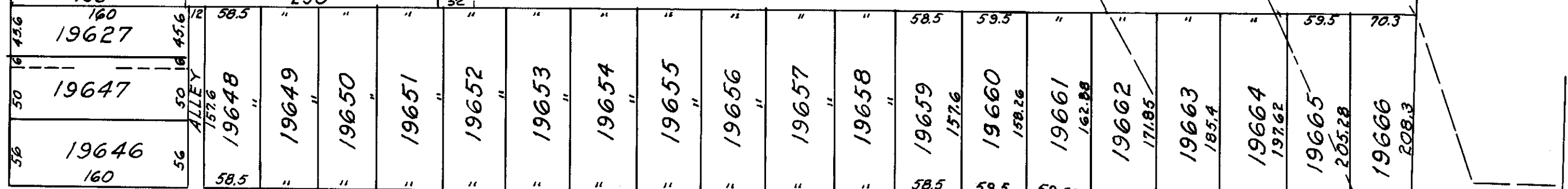
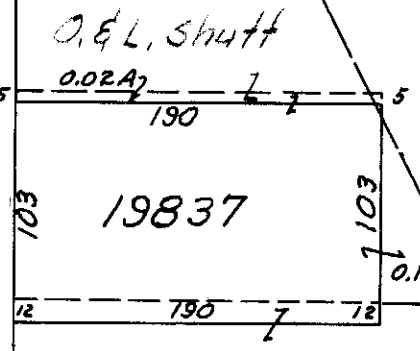
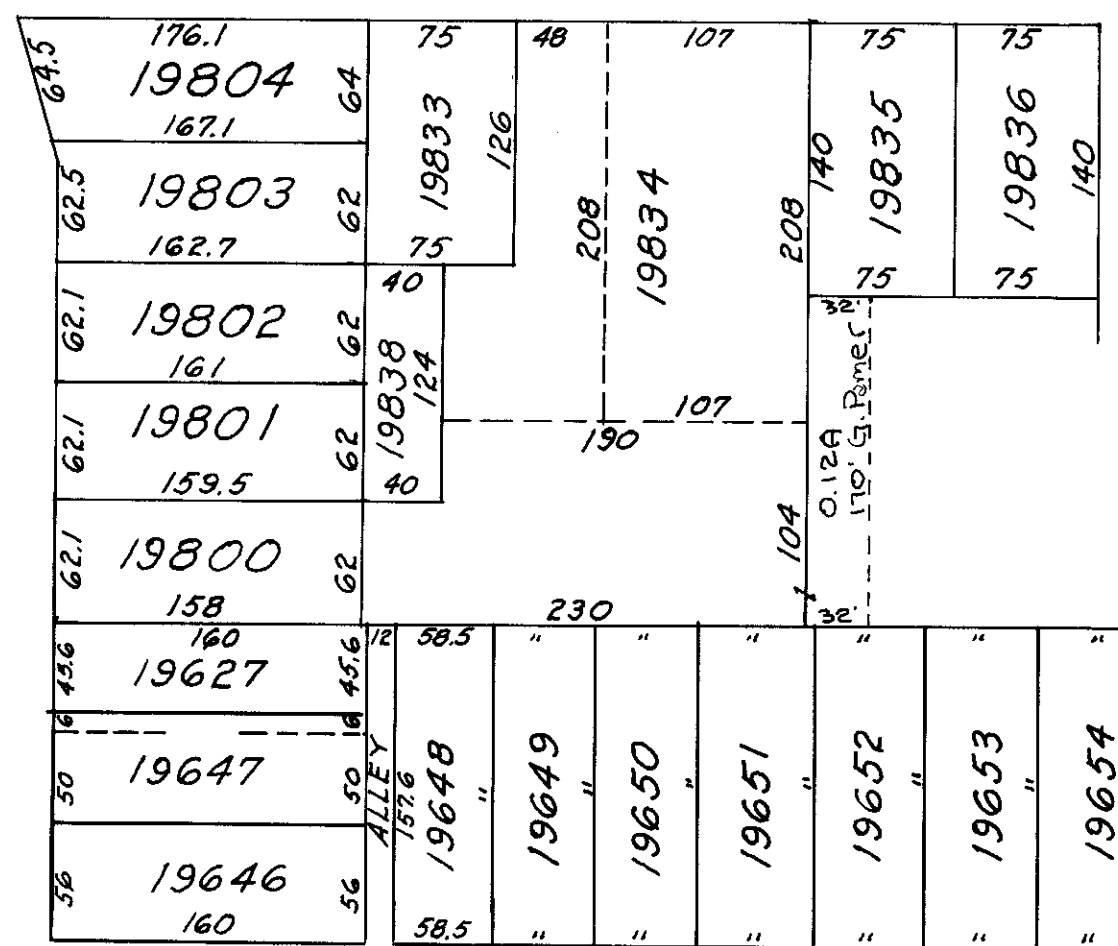

MALONE RD. 50'

SOUTH MAIN ST.

FERDALE RD. 50'

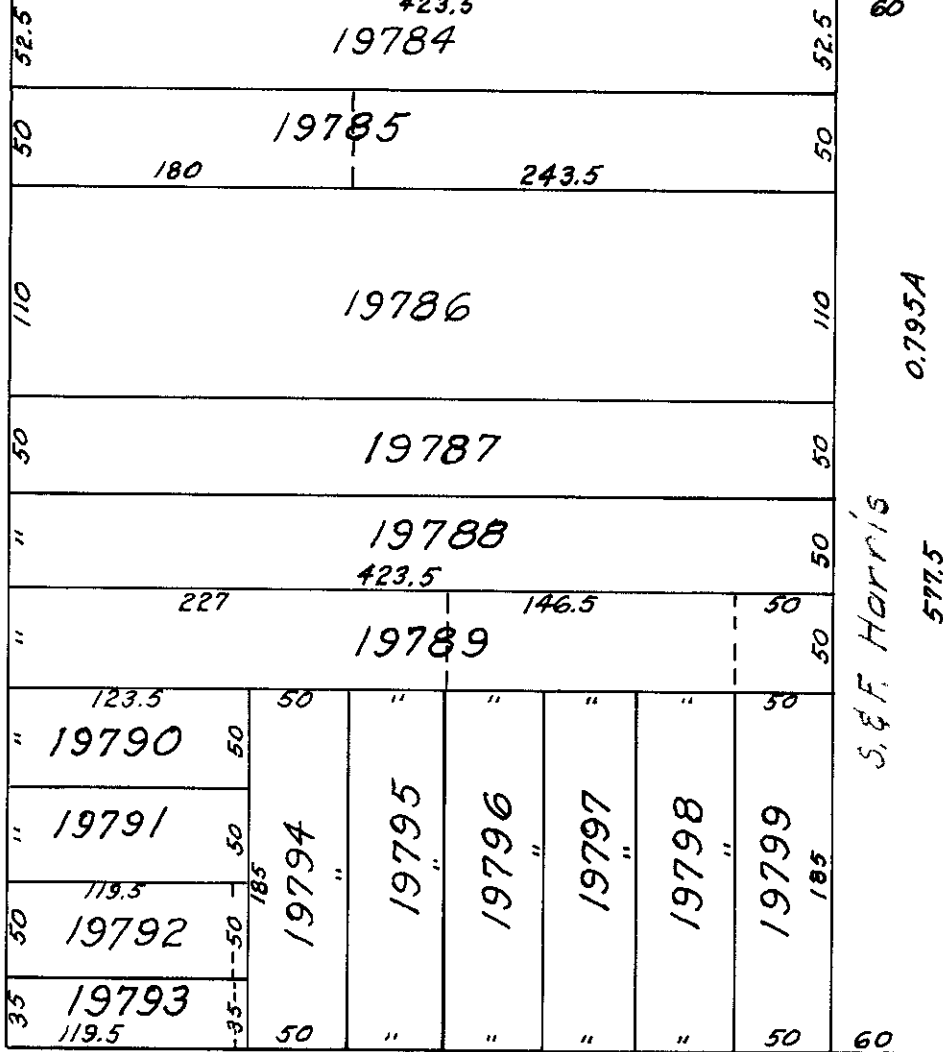
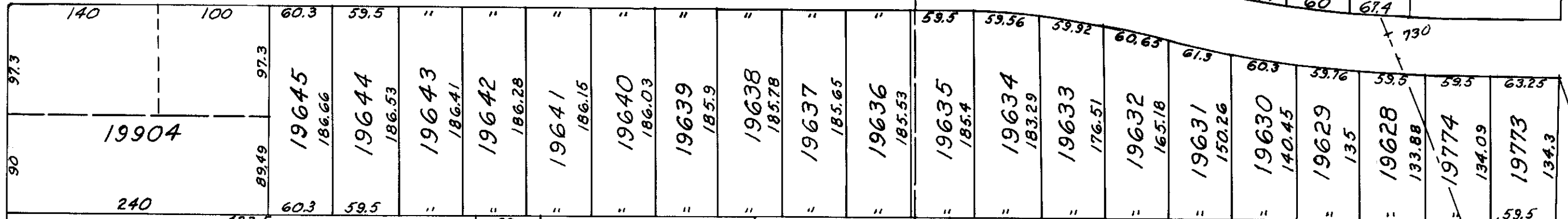

COOK RD.

8.095 A

E. Cunning  
4 1/6 A

J. & A. George  
2.071 Ac.

BRENTWOOD ALLOT.  
Vol. 17 P. 23  
17 67  
19 21

CHERRY HILL  
Vol. 17, P-86  
17, 157

BOOK 6

33

CITY of MANSFIELD