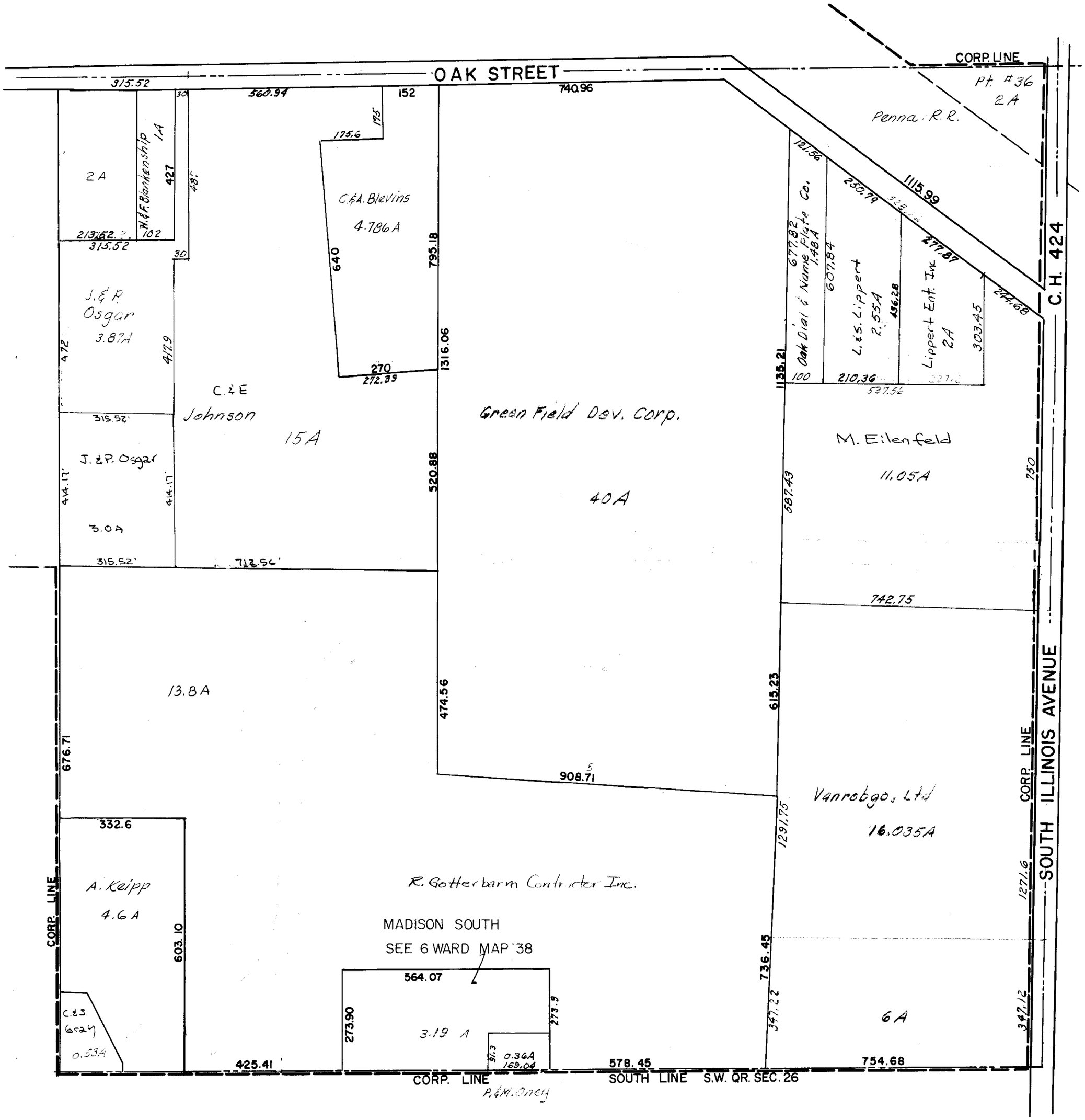

T-21, R-18

6th WARD

S.W. QR. SEC. 26

28