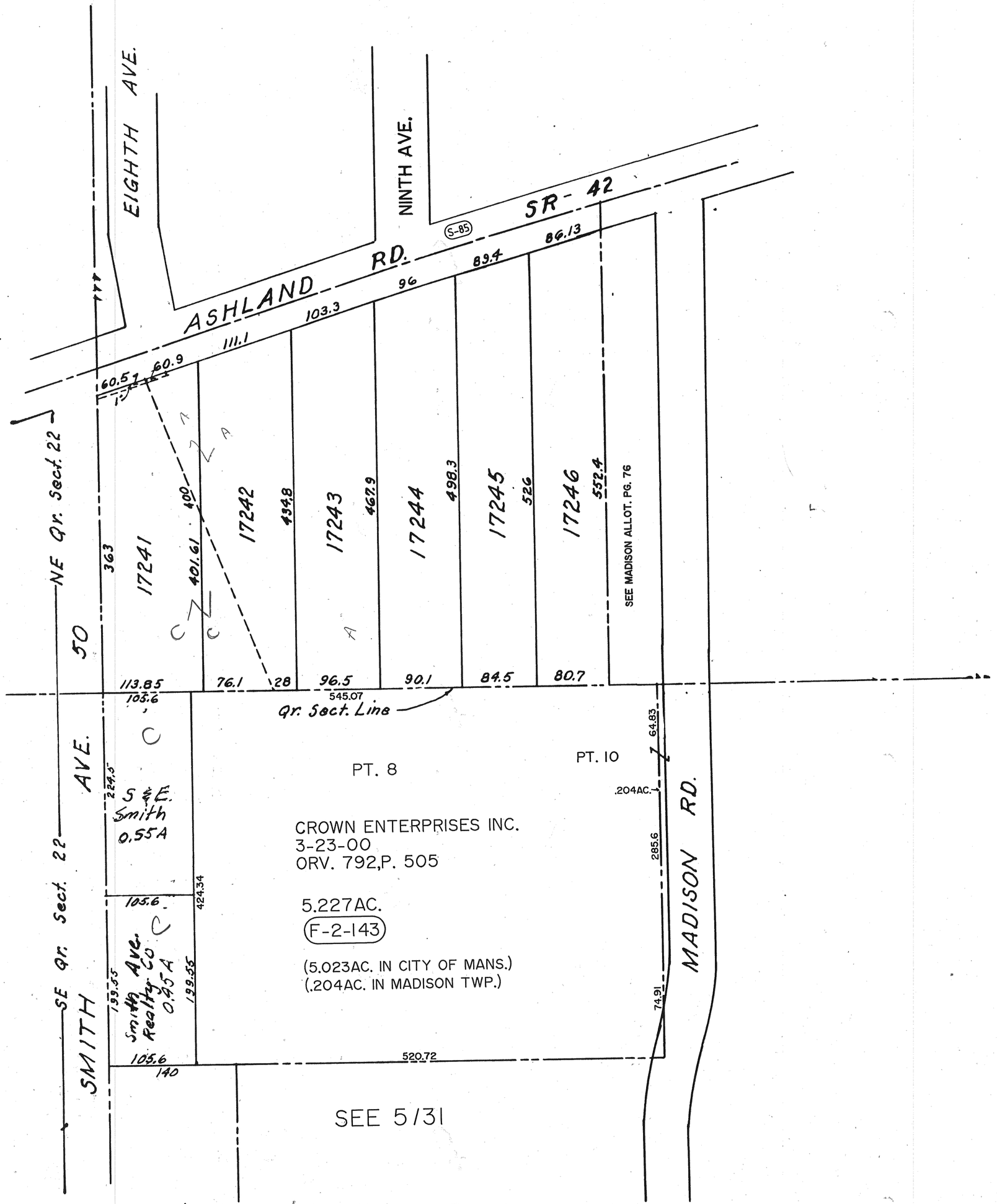

John Sherman Vol. 3, Page 7

Pt. SW & NW
Qr. Sect. 23

5th WARD

32

11-17-00