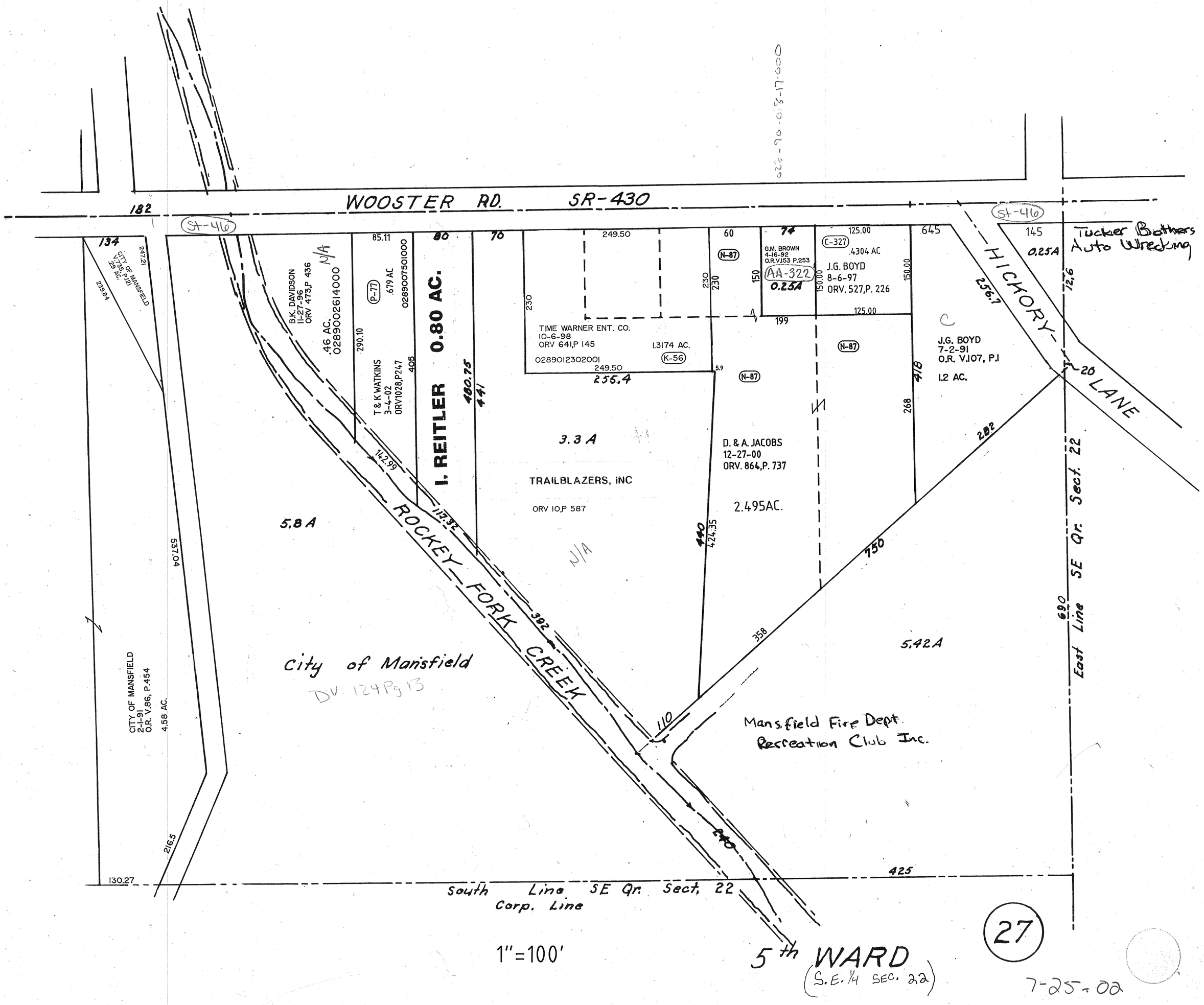
WOOSTER RD. SR-430
182
St-46
134
CITY OF MANSFIELD
V.735 P.121
1.29 AC.
247.21
239.84
B.K. DAVIDSON
11-27-96
ORV 473,P 436
.46 AC.
0289002614000
N/A
85.11
290.10
P-77
.679 AC
0289007501000
T & K WATKINS
3-4-02
ORV1028,P247
405
80
0.80 AC.
I. REITLER
480.75
441
70
230
249.50
TIME WARNER ENT. CO.
10-6-98
ORV 641,P 145
0289012302001
249.50
1.3174 AC.
K-56
255.4
3.3 A
TRAILBLAZERS, INC
ORV 10,P 587
N/A
5.8 A
142.99
113.32
ROCKEY FORK CREEK
537.04
CITY OF MANSFIELD
2-1-91
O.R. V.86, P.454
4.58 AC.
216.5
City of Mansfield
DV 124Pg 13
60
N-87
230
150
74
G.M. BROWN
4-16-92
O.R.V.153 P.253
AA-322
0.25A
125.00
C-327
.4304 AC
J.G. BOYD
8-6-97
ORV. 527,P. 226
150.00
125.00
199
5.9
440
424.35
2.495AC.
D. & A. JACOBS
12-27-00
ORV. 864,P. 737
645
418
268
J.G. BOYD
7-2-91
O.R. V.107, P.1
1.2 AC.
256.7
HICKORY LANE
145
0.25A
Tucker Brothers
Auto Wrecking
126
20
282
750
358
110
392
240
5.42A
Mansfield Fire Dept.
Recreation Club Inc.
690
East Line SE Qr. Sect. 22
425
130.27
South Line SE Qr. Sect. 22
Corp. Line
1"=100'
5th WARD
(S.E. 1/4 SEC. 22)
27
7-25-02