

Scale :- 1" = 100'

Valuation of Real Property, City of Mansfield

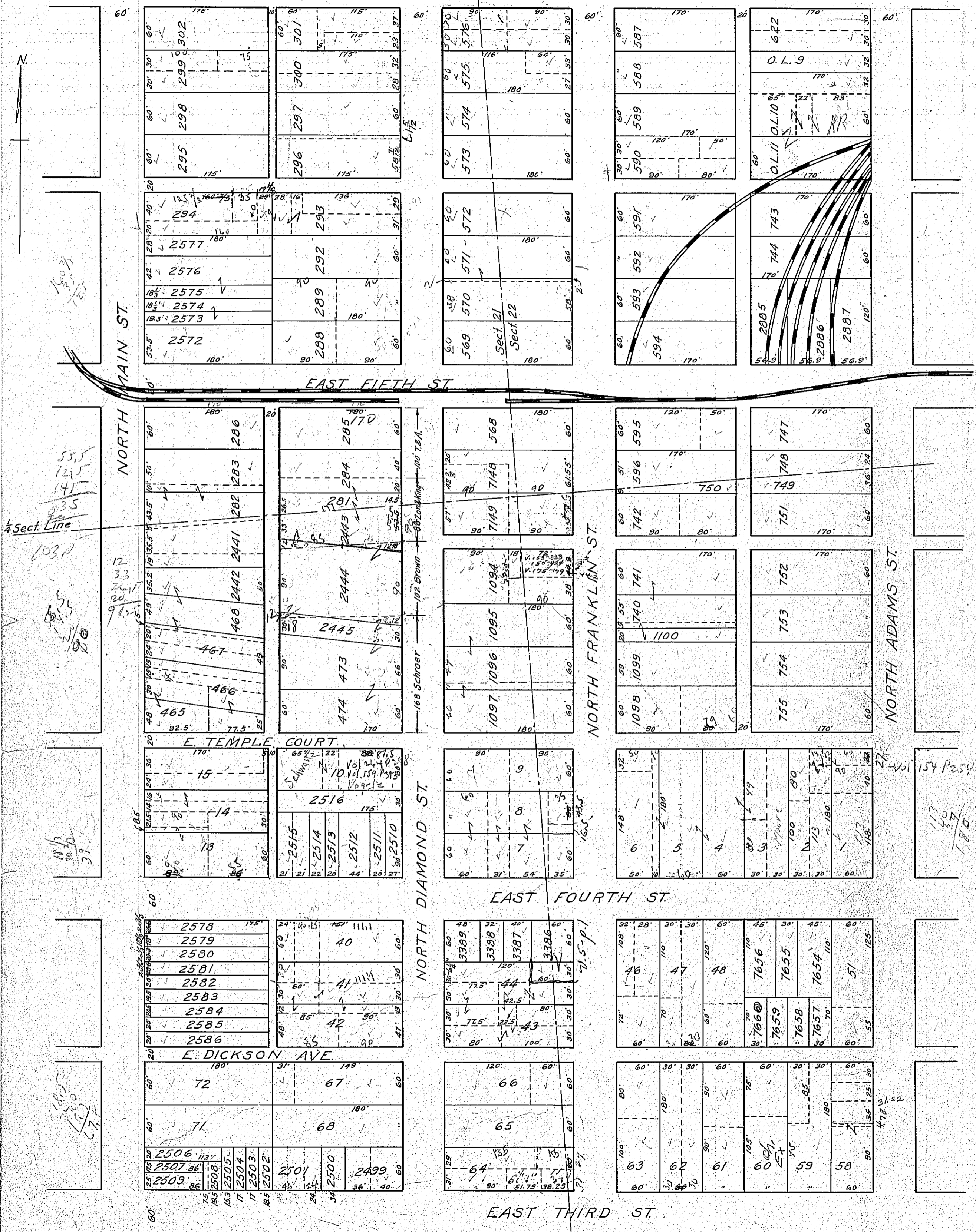

1603

1/4 Sect. Line

1037

12
13
20
91.5

18 1/2
20 1/2
37

NORTH

MAIN ST

EAST FIFTH ST

E. TEMPLE COURT

E. DICKSON AVE.

NORTH DIAMOND ST

NORTH FRANKLIN ST

EAST FOURTH ST

EAST THIRD ST

NORTH ADAMS ST

154 P. 25

113
120
127
180

478 31.22

71.5-p.1