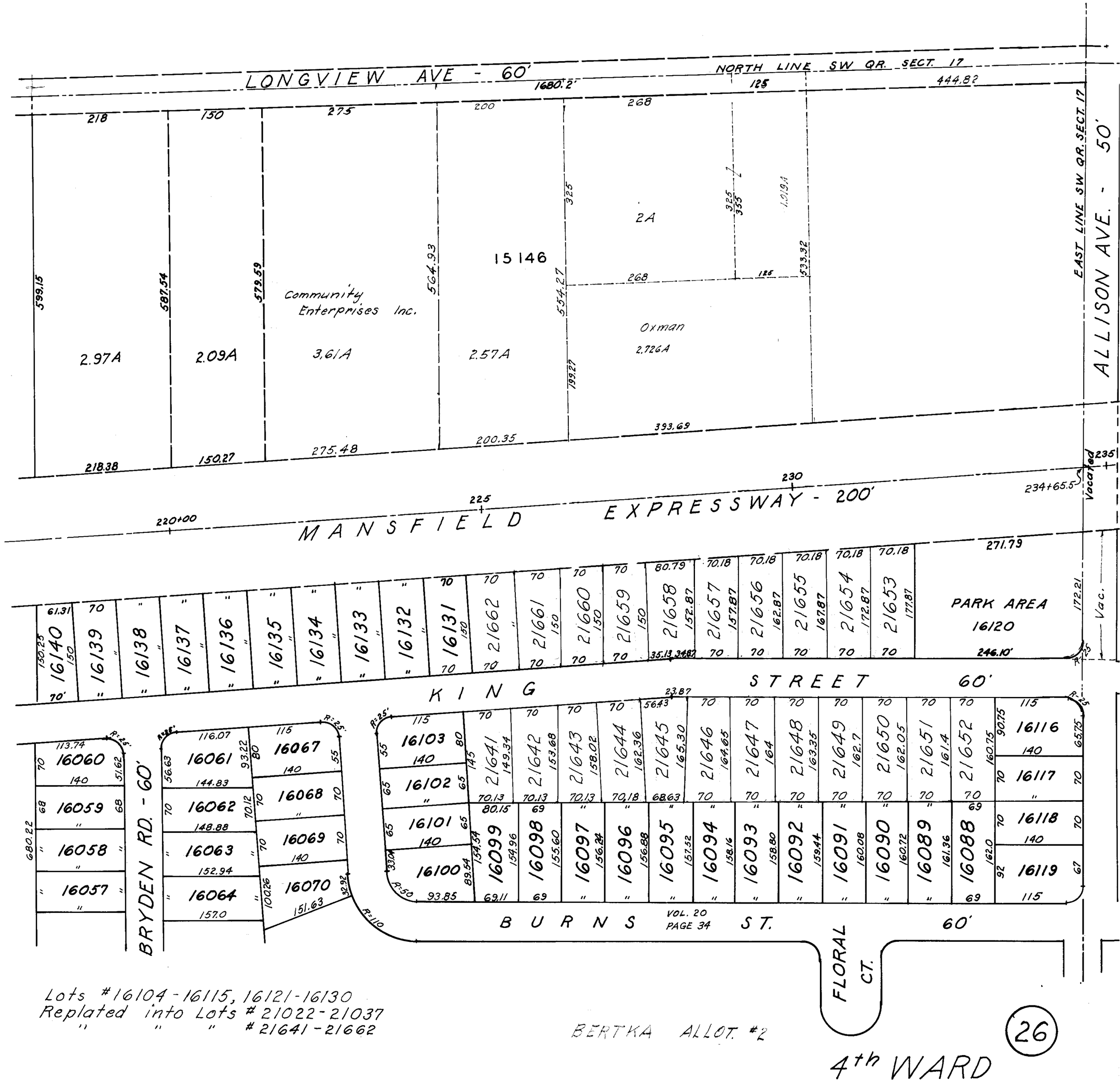

Lots #16104-16115, 16121-16130
Replated into Lots #21022-21037
" " " #21641-21662