

No. 12

Assessment of Lots in the Town of

LOT

SCALE: Forty Feet to an Inch or Ten Feet to One-Quarter Inch.

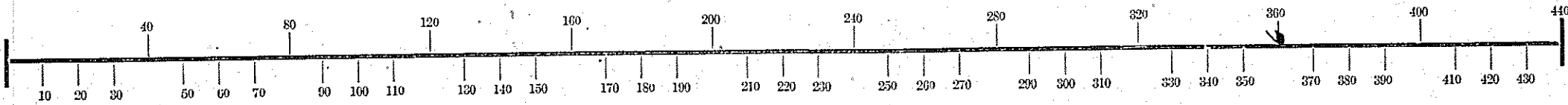

Handwritten calculations:

$$\begin{array}{r} 1600.12 \\ \underline{800} \\ 12800 \end{array}$$

$$\begin{array}{r} 1400 \\ \underline{140} \\ 1260 \\ \underline{2050} \\ 3510 \end{array}$$

$$\begin{array}{r} 4470 \\ \underline{3510} \\ 960 \\ \underline{540} \\ 1360 \end{array}$$

$$\begin{array}{r} 4050 \\ \underline{4470} \\ 580 \end{array}$$

$$\begin{array}{r} 440 \\ \underline{180} \\ 260 \\ \underline{790} \end{array}$$

Third St.

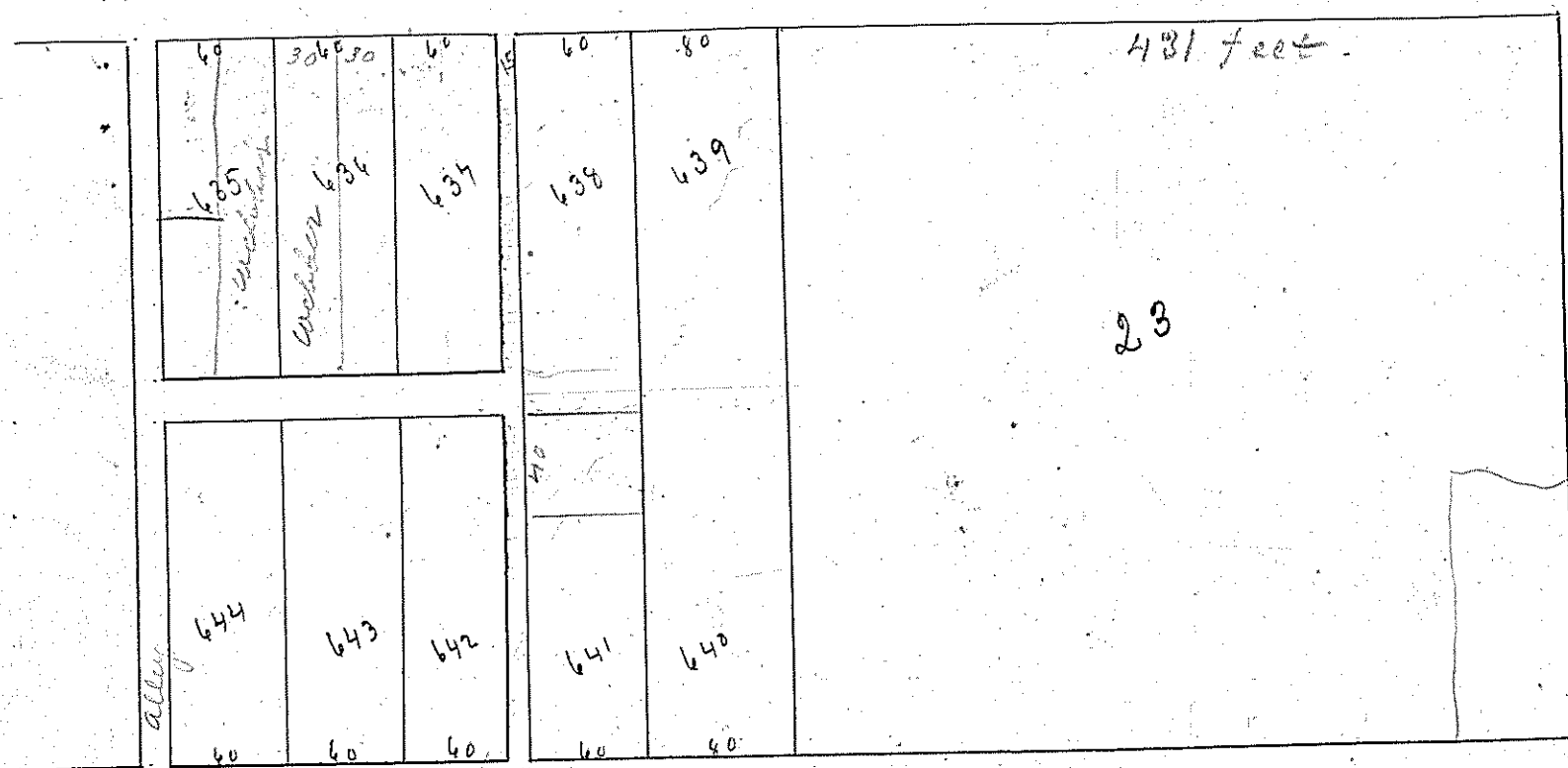

East Market St.

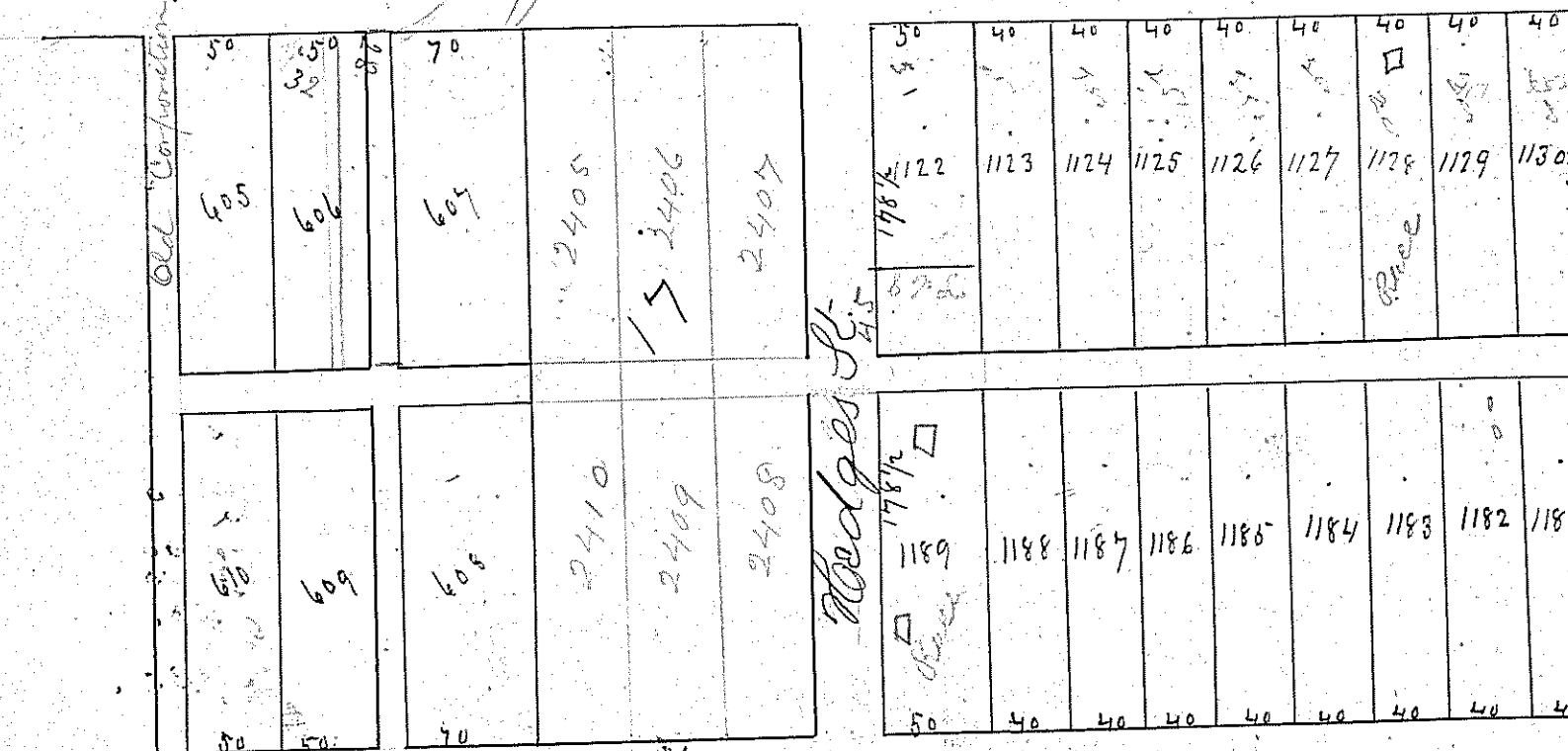

Second St.

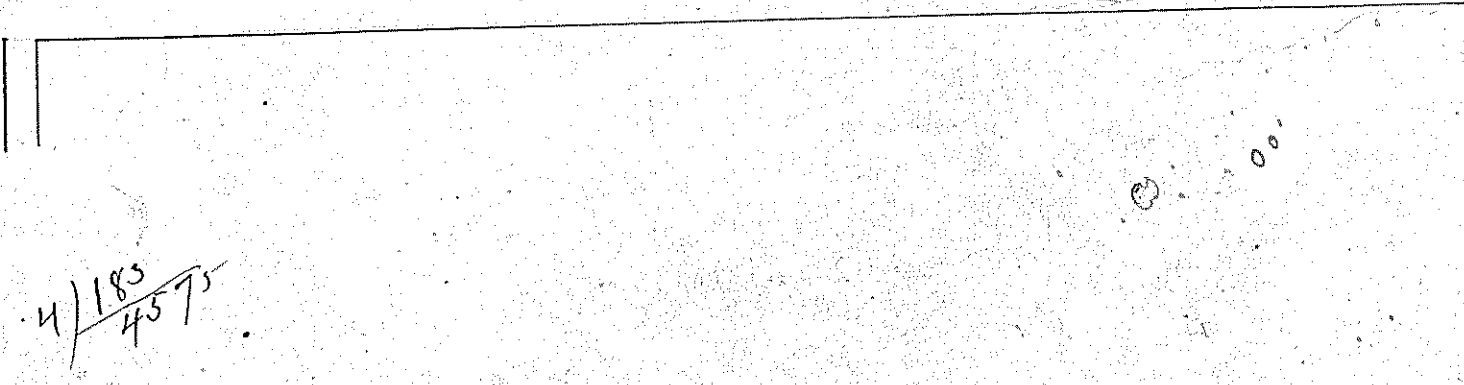

Handwritten calculation:

$$\begin{array}{r} 4183 \\ \underline{4575} \end{array}$$