

# Valuation of Real Property, City of Mansfield

Scale: - 1" = 100'

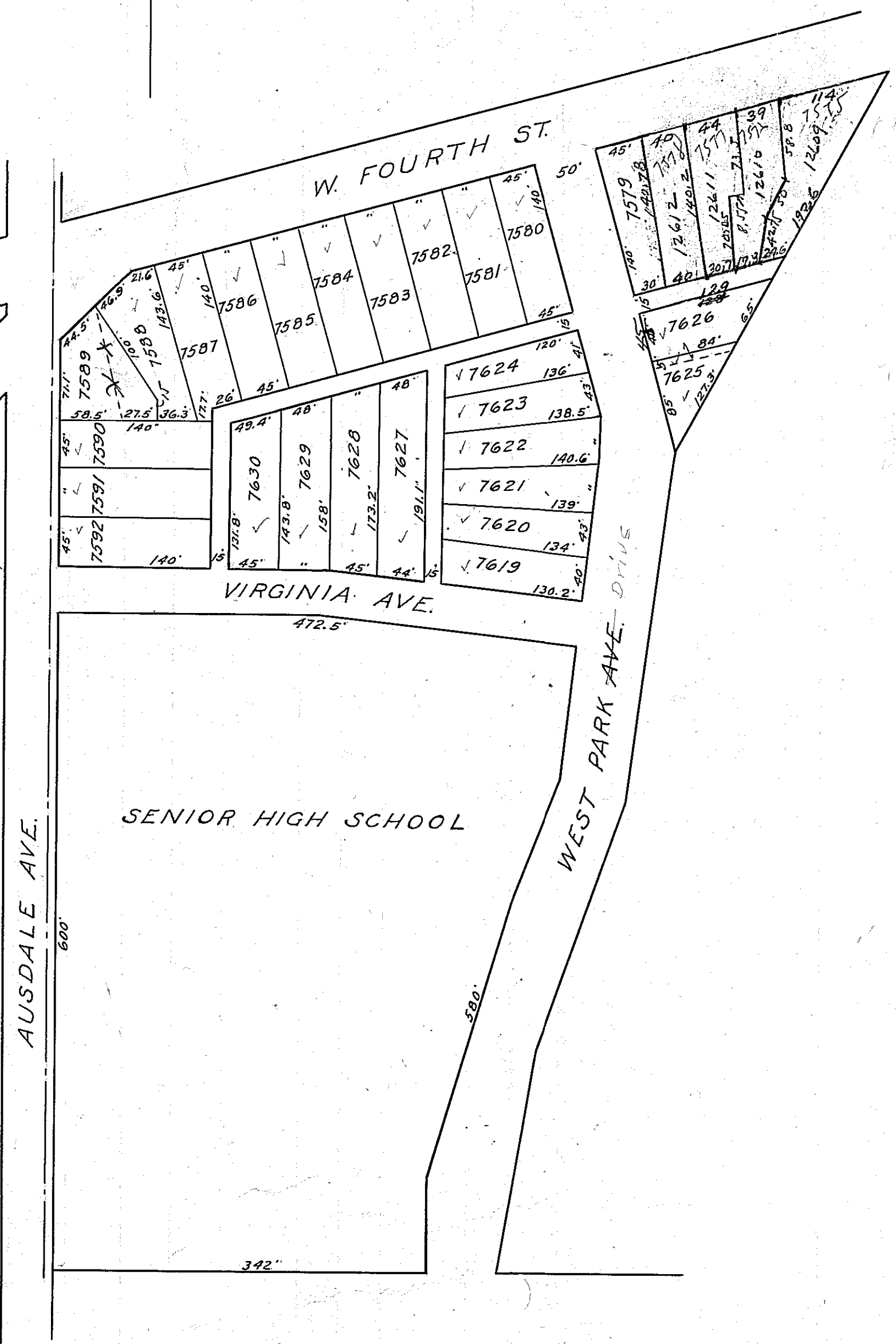

731  
 1011  
 1435  
 ---  
 4380  
 4371  
 177.55

6.75

AUSDALE AVE.

VIRGINIA AVE.

W. FOURTH ST.

WEST PARK AVE. DRIVE

SENIOR HIGH SCHOOL