

Valuation of Real Property, City of Mansfield,

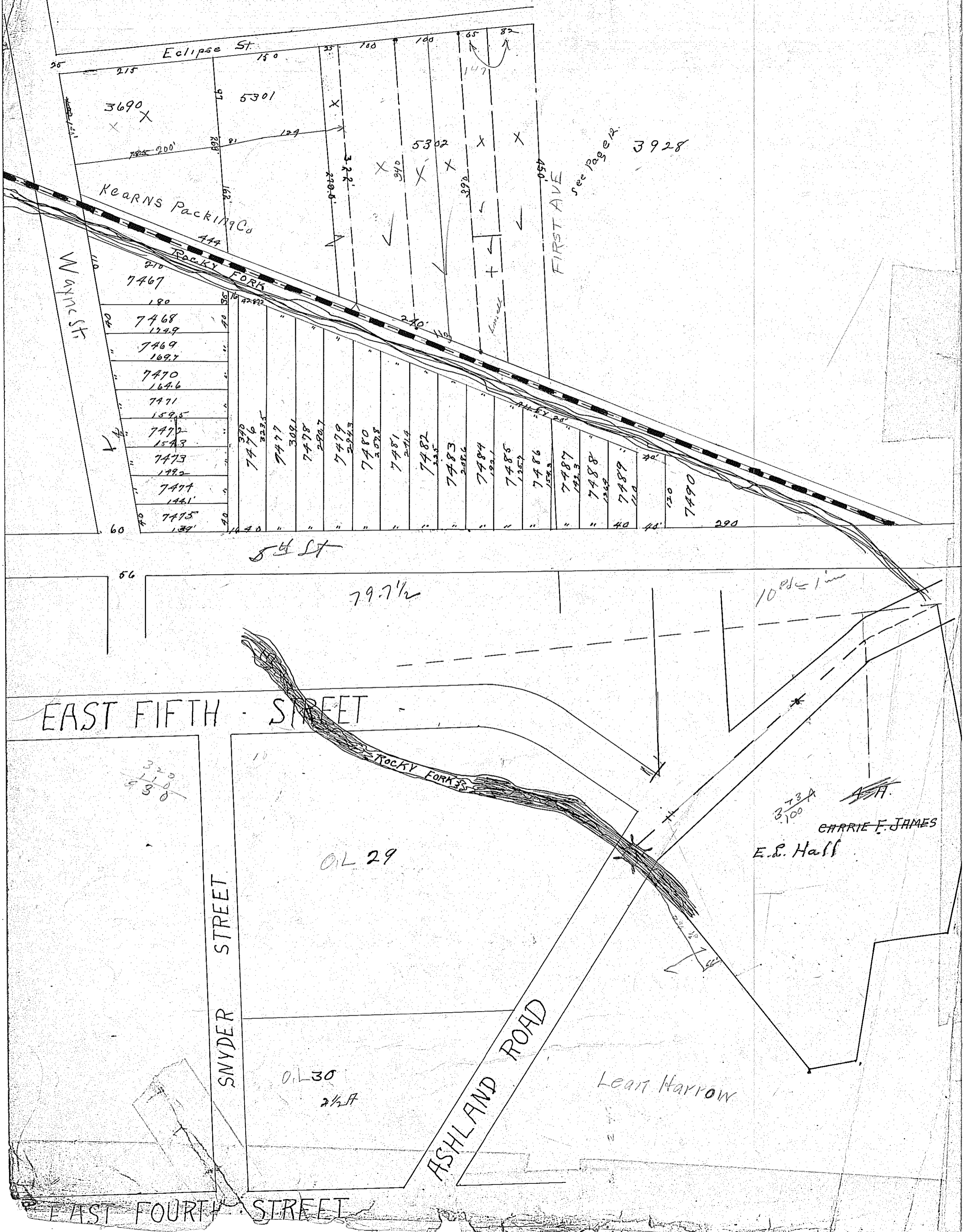

3690 X

5301

5302 X

3928

Kearns Packing Co
444

FIRST AVE

MANSFIELD ST

7467

7468
174.9

7469
169.7

7470
164.6

7471
159.5

7472
154.3

7473
149.2

7474
144.1

7475
139.1

7476
134.0

7477
129.0

7478
124.0

7479
119.0

7480
114.0

7481
109.0

7482
104.0

7483
99.0

7484
94.0

7485
89.0

7486
84.0

7487
79.0

7488
74.0

7489
69.0

7490

54 St

56

79.7 1/2

10 rods = 1 mi

EAST FIFTH STREET

SNYDER STREET

ASHLAND ROAD

EAST FOURTH STREET

O.L. 29

O.L. 30
2 1/2 A

3.73 A
3.100
CARRIE F. JAMES
E.P. Hall

Lean Harrow