

Valuation of Real Property, City of Mansfield,

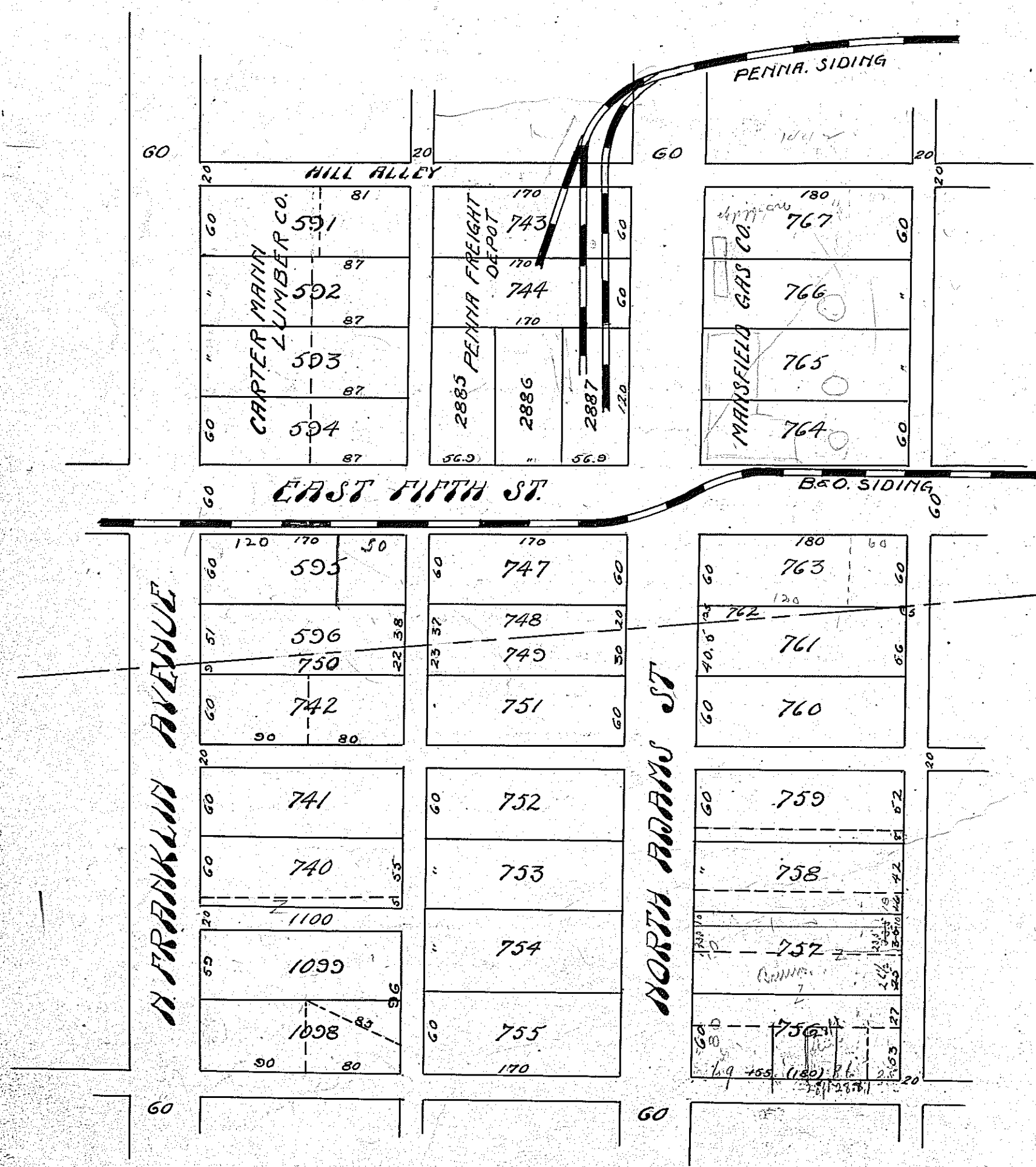

Handwritten calculations and notes:

$$\begin{array}{r} 69 \\ 258 \\ 258 \\ \hline 516 \\ 120.6 \end{array}$$

$$\begin{array}{r} 69 \\ 258 \\ 258 \\ \hline 516 \\ 120.6 \end{array}$$

$$\begin{array}{r} 158 \\ 518 \\ \hline 676 \end{array}$$