

W. Line NE Qr. Sect. 30

N. 89° 19' W.
1752.42'

89° 25'

S. ELEANOR B. DRAFFAN

RIGHLAND DEV. CORP.

14433

63.17 A.

By survey 62.58

SOUTH
1362.65'

EAST - 822.56'

150'
F. & D.
CARTO

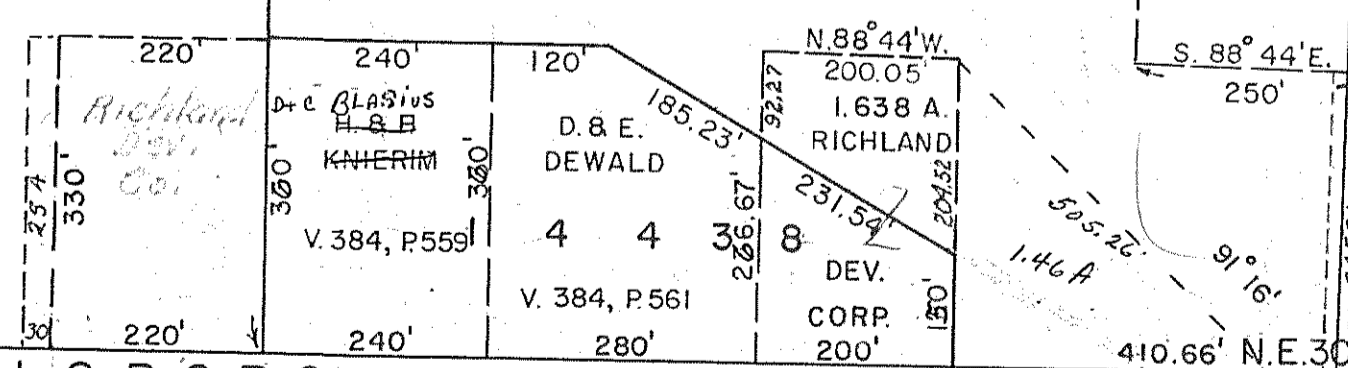
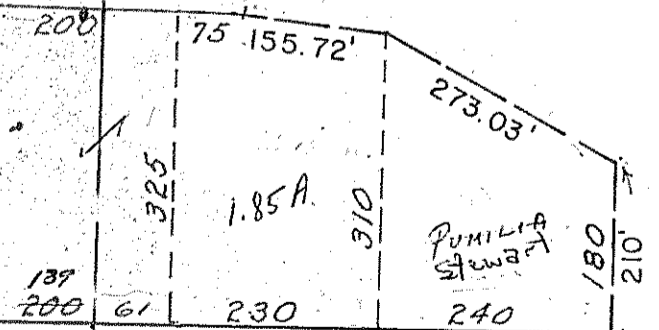
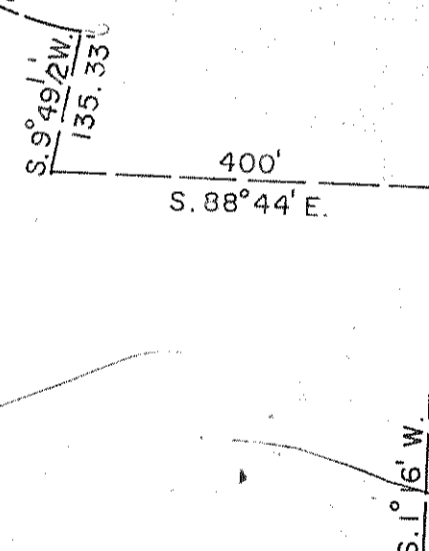
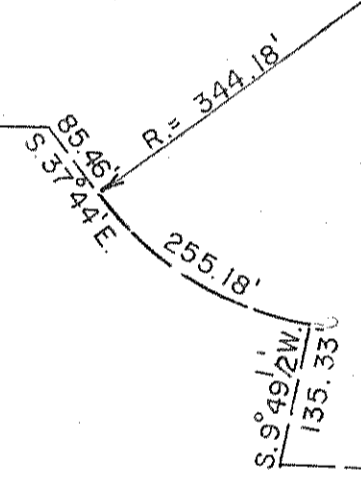
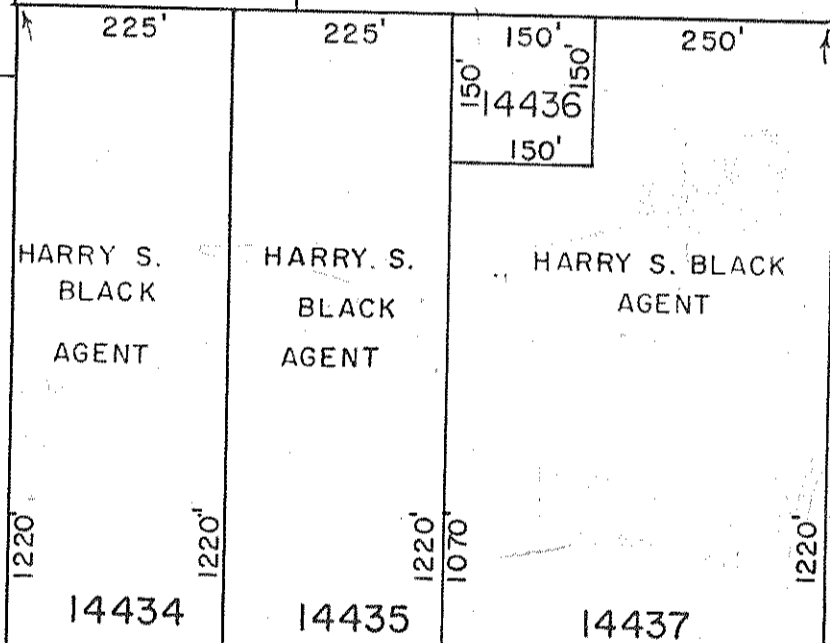

TRIMBLE ROAD 2317.30'

MILLSBORO ROAD

S.E. 30 | S.W. 29

MANSFIELD
2ND. WARD

