

PLAT OF PROPERTY SURVEY
 WESTINGHOUSE ELECTRIC CORPORATION
 TO
 WHITE CONSOLIDATED INDUSTRIES, INC.
 LONGVIEW PARCEL
 PART OF THE NORTHWEST QUARTER SECTION FIFTEEN (15)
 TOWNSHIP TWENTY-ONE (21), RANGE EIGHTEEN (18)
 MADISON TOWNSHIP
 CITY OF MANSFIELD, RICHLAND COUNTY, OHIO

U.S. ROUTE 30

SOUTH R/W OF U.S. ROUTE 30

NEW NORTH MAIN STREET (STATE ROUTE 13)
 ORIGINAL

SCALE - 1" = 40'

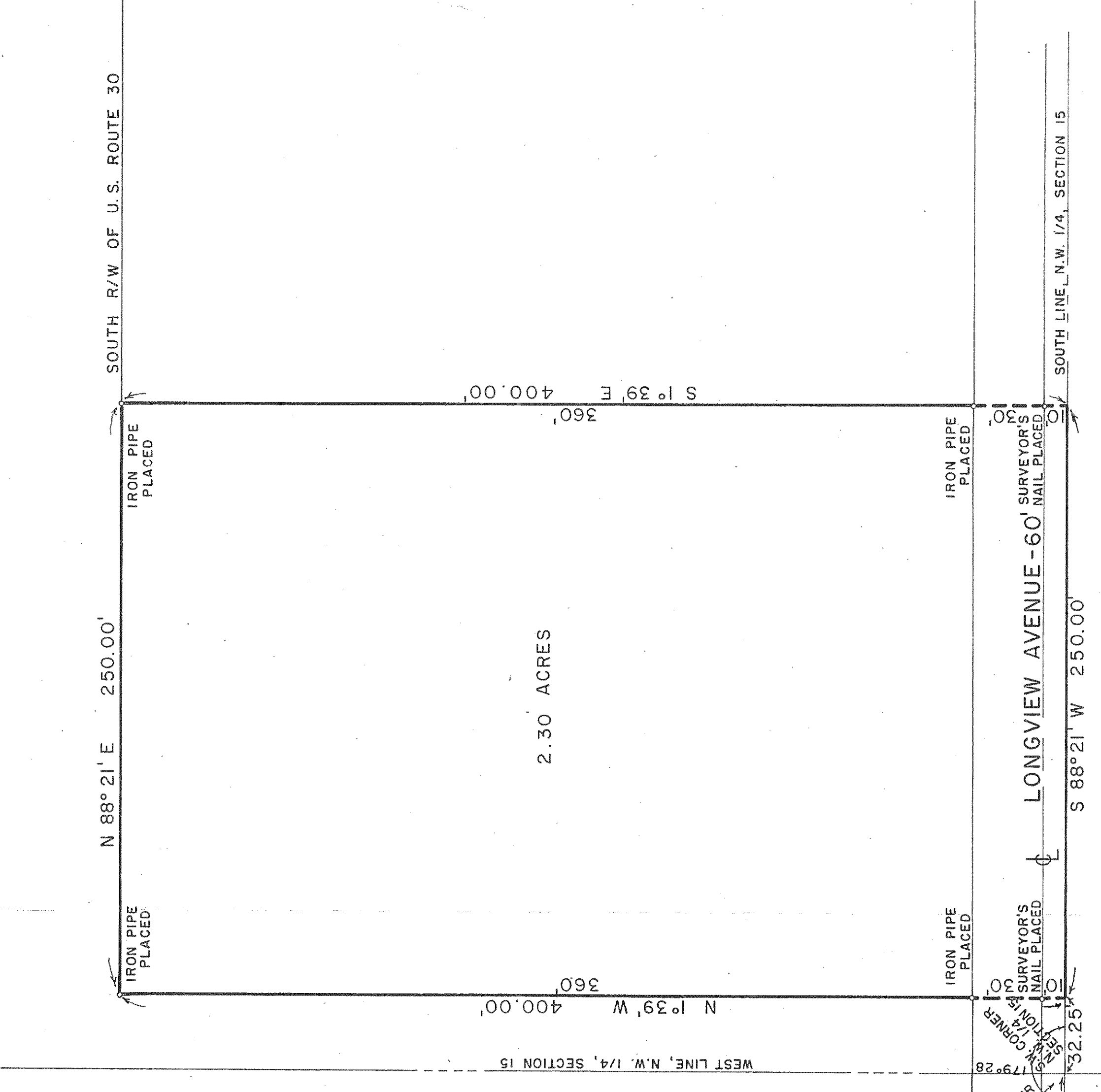

LAWYERS TITLE NO. 69859
 CERTIFICATION TO WHITE CONSOLIDATED INDUSTRIES, INC.
 AND LAWYERS TITLE INSURANCE CORPORATION: I HEREBY
 CERTIFY THAT THIS PLAT REPRESENTS AN ACCURATE
 PROPERTY SURVEY MADE ON FEBRUARY 24, 1975, OF SAID
 PREMISES AND AT THE TIME OF THIS SURVEY THERE
 WERE NO ENCROACHMENTS EXCEPT AS SHOWN.

PREPARED BY: F. E. KROCKA & ASSOCIATES
 FRED E. KROCKA
 OHIO REGISTERED SURVEYOR NO. 3702
 DATE: FEBRUARY 24, 1975

PREPARED BY
F. E. KROCKA & ASSOCIATES
 MUNICIPAL ADMINISTRATIVE OFFICE BUILDING
 23 W. MAIN STREET
 SHELBY OHIO