

PLAT OF LOCATION SURVEY  
 WESTINGHOUSE ELECTRIC CORPORATION  
 TO  
 WHITE CONSOLIDATED INDUSTRIES, INC.  
 PART OF LOT NO. 5302  
 CITY OF MANSFIELD, RICHLAND COUNTY, OHIO

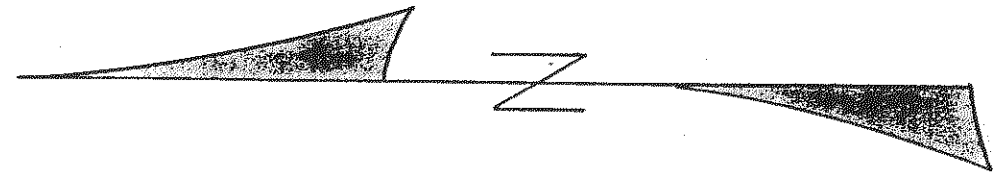

SCALE: 1" = 40'

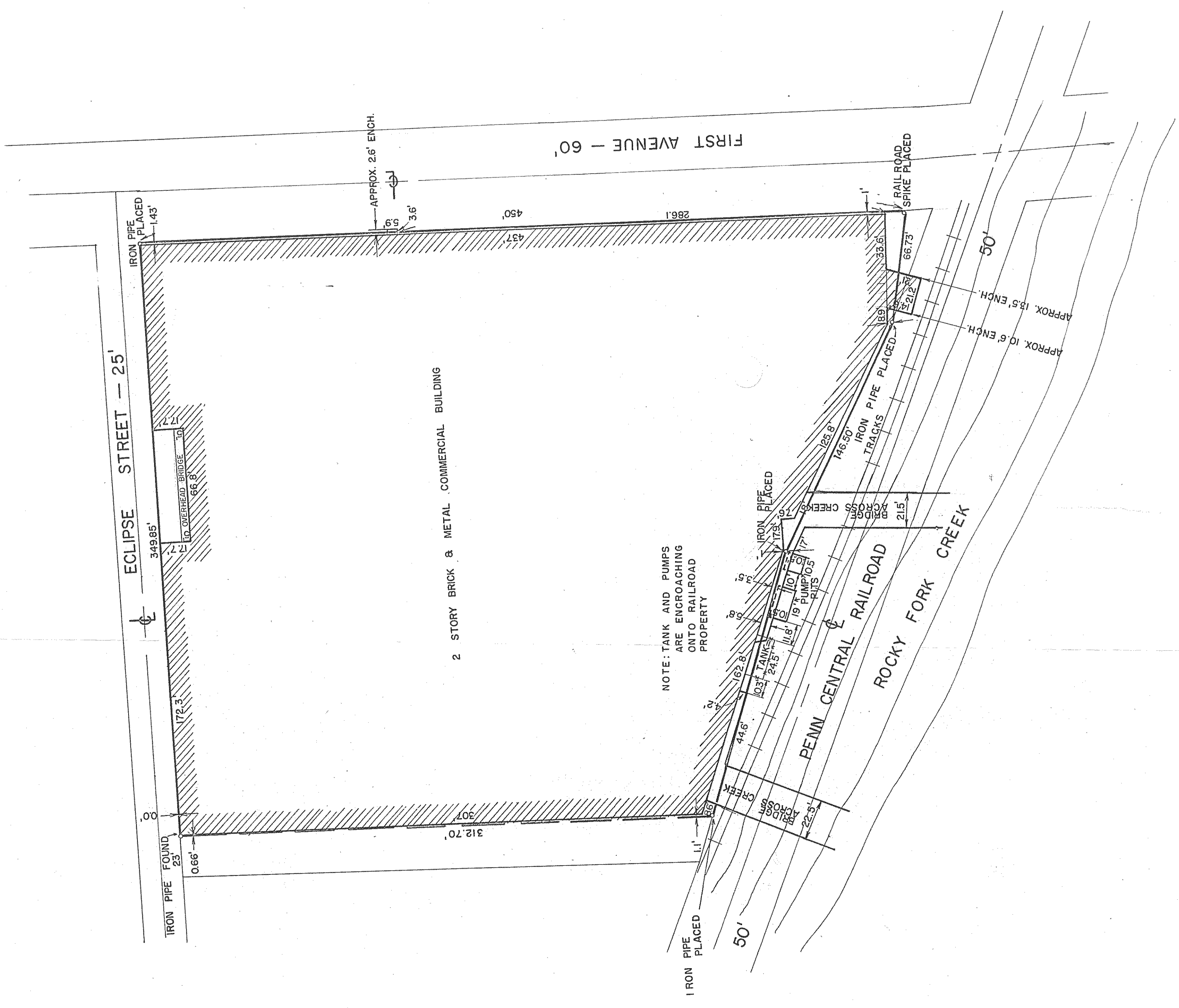

LAWYERS TITLE NO. 69858  
 CERTIFICATION TO WHITE CONSOLIDATED INDUSTRIES, INC.  
 AND LAWYERS TITLE INSURANCE CORPORATION: I HEREBY  
 CERTIFY THAT THIS PLAT REPRESENTS AN ACCURATE BUILDING  
 LOCATION SURVEY MADE ON FEBRUARY 24, 1975, OF SAID  
 PREMISES AND AT THE TIME OF THIS SURVEY THERE  
 WERE NO ENCROACHMENTS EXCEPT AS SHOWN.

PREPARED BY:  
 F. E. KROCKA & ASSOCIATES  
 Fred E. Krocka  
 OHIO REGISTERED SURVEYOR NO. 3702  
 DATE: FEBRUARY 24, 1975

PREPARED BY  
**F. E. KROCKA & ASSOCIATES**  
 MUNICIPAL ADMINISTRATIVE OFFICE BUILDING  
 23 W. MAIN STREET  
 SHELBY OHIO