

PLAT OF PROPERTY SURVEY
 WESTINGHOUSE ELECTRIC CORPORATION
 TO
 WHITE CONSOLIDATED INDUSTRIES, INC.
 PART OF LOT NO. 5302
 CITY OF MANSFIELD, RICHLAND COUNTY, OHIO

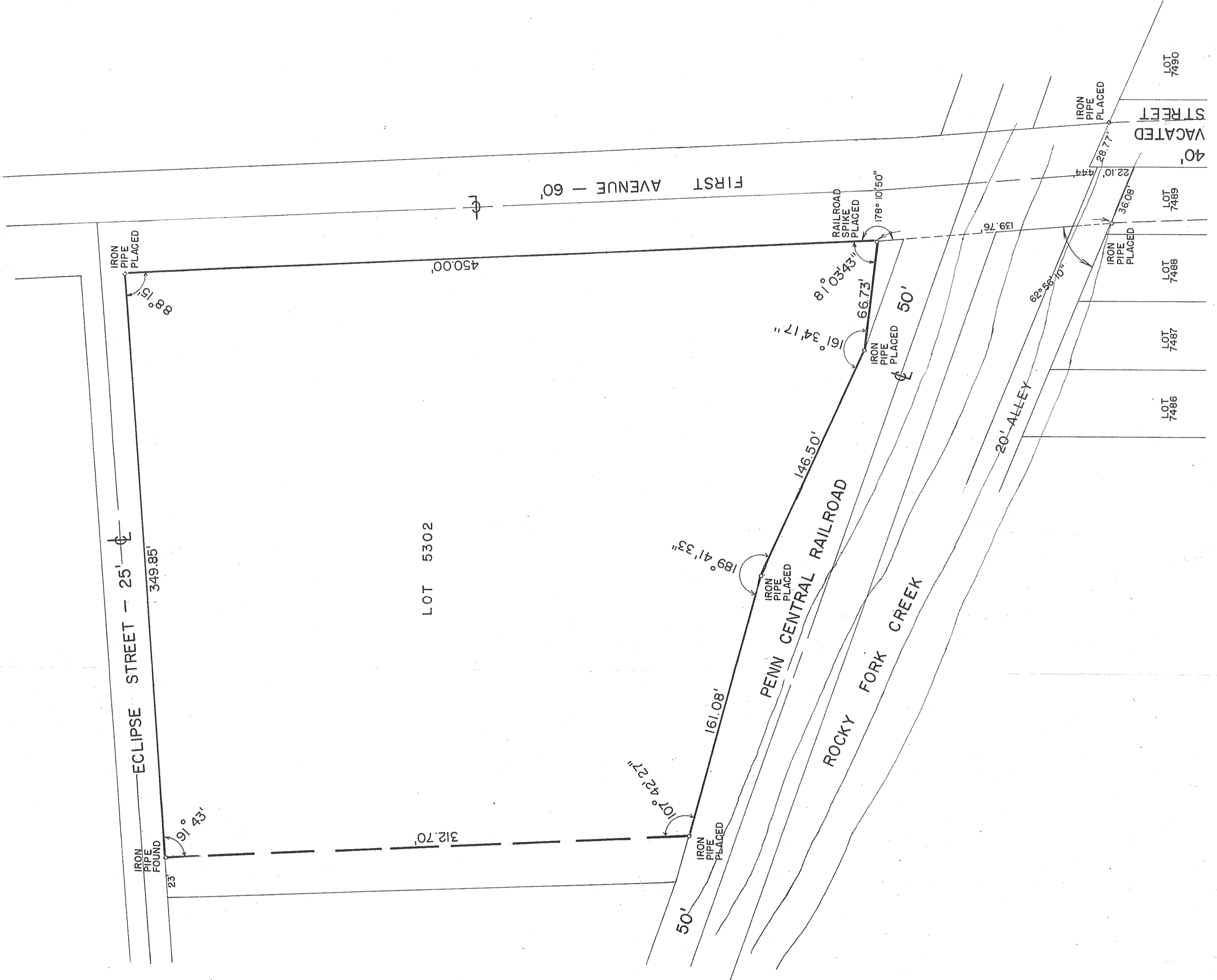

SCALE: 1"=40'



LAWYERS TITLE NO. 69888
 CERTIFICATION TO WHITE CONSOLIDATED INDUSTRIES, INC.
 AND LAWYERS TITLE INSURANCE CORPORATION: I HEREBY
 CERTIFY THAT THIS PLAT REPRESENTS AN ACCURATE
 PROPERTY SURVEY MADE ON FEBRUARY 24, 1975, OF SAID
 PREMISES AND AT THE TIME OF THIS SURVEY THERE
 WERE NO ENCROACHMENTS EXCEPT AS SHOWN.

PREPARED BY: F. E. KROCKA & ASSOCIATES

Fred E. Krocka
 FRED E. KROCKA
 OHIO REGISTERED SURVEYOR NO. 3702
 DATE: FEBRUARY 24, 1975

PREPARED BY
F. E. KROCKA & ASSOCIATES
 MUNICIPAL ADMINISTRATIVE OFFICE BUILDING
 23 W. MAIN STREET
 SHELBY, OHIO