

PLAT OF LOCATION SURVEY
 WESTINGHOUSE ELECTRIC CORPORATION
 TO
 WHITE CONSOLIDATED INDUSTRIES, INC.
 BLOCK "D"
 LOTS NO. 7476, 7477, 7478, 7479, 7480, 7481,
 7482, 7483, 7484, 7485, 7486, 7487, 7488, & 7490,
 PART OF LOT NO. 7489, PART OF A 40' VACATED STREET
 & PART OF A 16' VACATED ALLEY
 CITY OF MANSFIELD, RICHLAND COUNTY, OHIO

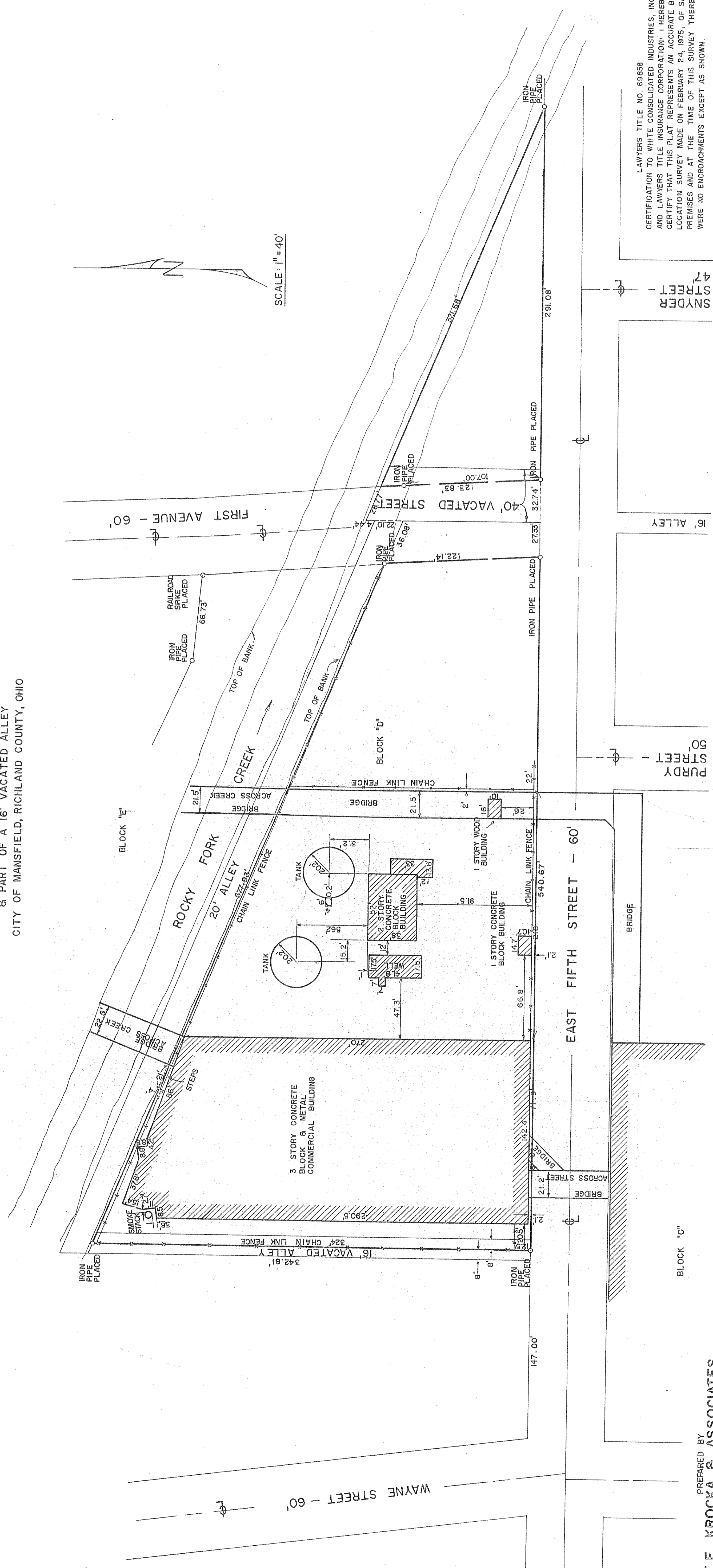

LAWYERS TITLE NO. 69668
 CERTIFICATION TO WHITE CONSOLIDATED INDUSTRIES, INC.
 AND LAWYERS TITLE INSURANCE CORPORATION: I HEREBY
 CERTIFY THAT THIS PLAT REPRESENTS AN ACCURATE BUILDING
 LOCATION SURVEY MADE ON FEBRUARY 24, 1975, OF SAID
 PREMISES AND AT THE TIME OF THIS SURVEY THERE
 WERE NO ENCROACHMENTS EXCEPT AS SHOWN.

PREPARED BY
F. E. KROCKA & ASSOCIATES
 MUNICIPAL ADMINISTRATIVE OFFICE BUILDING
 23 W. MAIN STREET
 SHELBY, OHIO

PREPARED BY
 F. E. KROCKA & ASSOCIATES
Fred E. Krocka
 FRED E. KROCKA
 OHIO REGISTERED SURVEYOR NO. 3702
 DATE: FEBRUARY 24, 1975