

PLAT OF PROPERTY SURVEY
 WESTINGHOUSE ELECTRIC CORPORATION
 TO
 WHITE CONSOLIDATED INDUSTRIES, INC.
 BLOCK "D"
 LOTS NO. 7476, 7477, 7478, 7479, 7480, 7481,
 7482, 7483, 7484, 7485, 7486, 7487, 7488, & 7490,
 PART OF LOT NO. 7489, PART OF A 40' VACATED STREET
 & PART OF A 16' VACATED ALLEY
 CITY OF MANSFIELD, RICHLAND COUNTY, OHIO

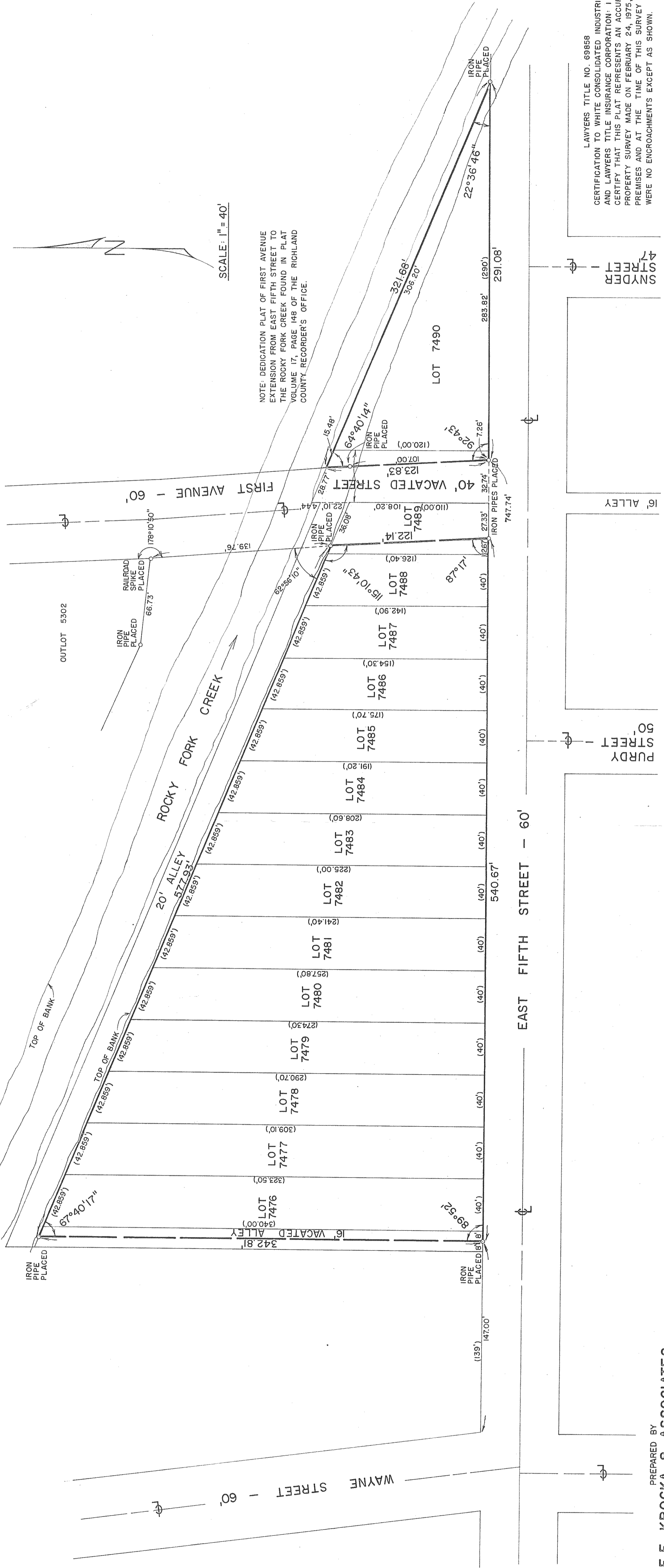

LAWYERS TITLE NO. 69868
 CERTIFICATION TO WHITE CONSOLIDATED INDUSTRIES, INC. AND LAWYERS TITLE INSURANCE CORPORATION: I HEREBY CERTIFY THAT THIS PLAT REPRESENTS AN ACCURATE PROPERTY SURVEY MADE ON FEBRUARY 24, 1975, OF SAID PREMISES AND AT THE TIME OF THIS SURVEY THERE WERE NO ENCROACHMENTS EXCEPT AS SHOWN.

PREPARED BY
 F. E. KROCKA & ASSOCIATES
 FRED E. KROCKA
 OHIO REGISTERED SURVEYOR NO. 3702
 DATE: FEBRUARY 24, 1975

PREPARED BY
F. E. KROCKA & ASSOCIATES
 MUNICIPAL ADMINISTRATIVE OFFICE BUILDING
 23 W. MAIN STREET
 SHELBY OHIO

NOTE: DIMENSIONS IN PARENTHESES ARE BASED UPON THE ORIGINAL PLATS.