

NEWMAN STREET - 50'

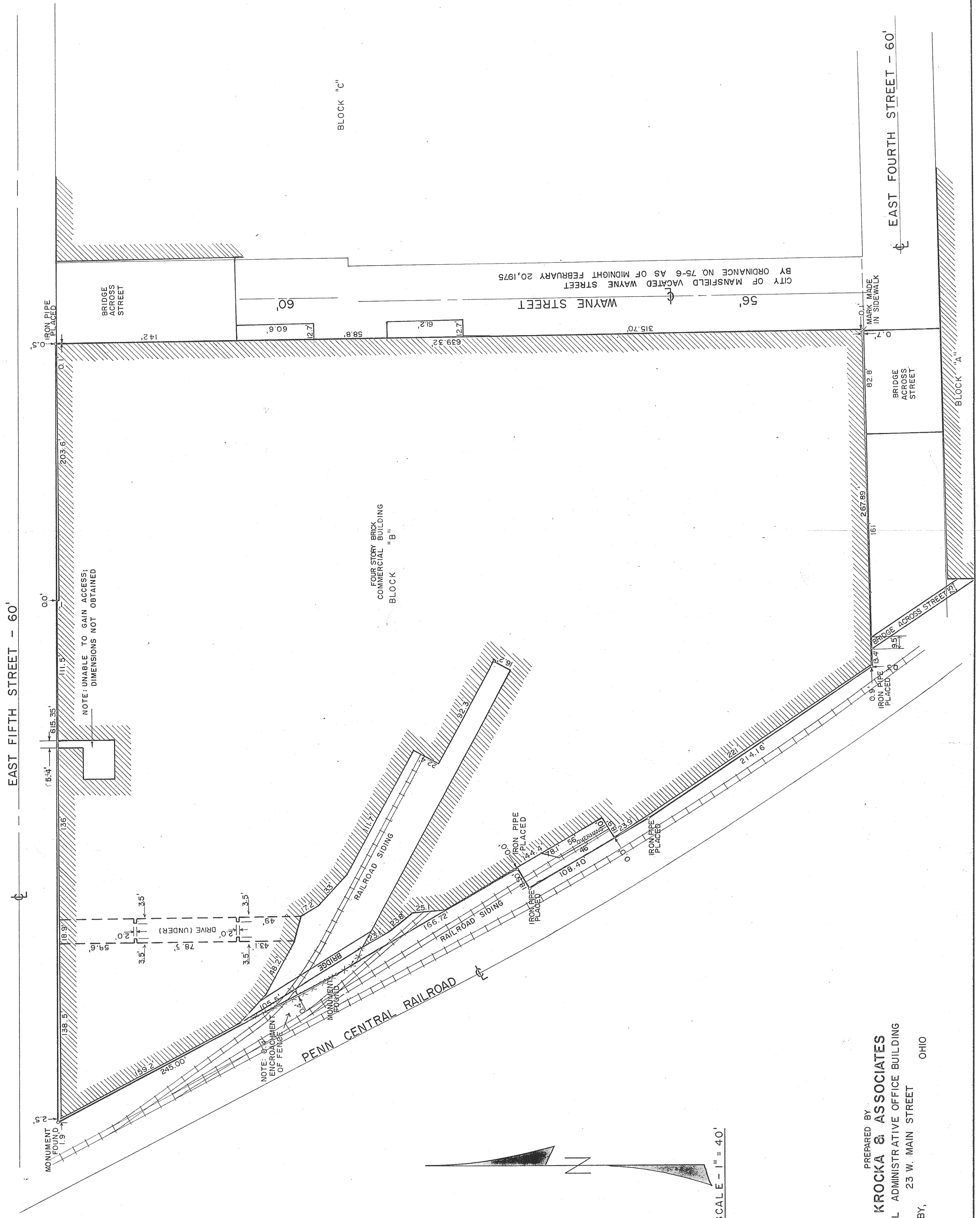

PLAT OF LOCATION SURVEY
 WESTINGHOUSE ELECTRIC CORPORATION
 TO
 WHITE CONSOLIDATED INDUSTRIES, INC.
 BLOCK "B"
 LOT NO. 9757
 CITY OF MANSFIELD, RICHLAND COUNTY, OHIO

BLOCK "C"

FOUR STORY BRICK COMMERCIAL "B" BLOCK

PENN CENTRAL RAILROAD

WAYNE STREET 56' CITY OF MANSFIELD VACATED WAYNE STREET BY ORDINANCE NO. 75-6 AS OF MIDNIGHT FEBRUARY 20, 1975

EAST FIFTH STREET - 60'

BRIDGE ACROSS BRIDGE STREET

PREPARED BY
F. E. KROCKA & ASSOCIATES
 MUNICIPAL ADMINISTRATIVE OFFICE BUILDING
 23 W. MAIN STREET
 SHELBY, OHIO

SCALE - 1" = 40'

MONUMENT FOUND

NOTE: UNABLE TO GAIN ACCESS; DIMENSIONS NOT OBTAINED

NOTE: BLOCK ENCROACHMENT OF FENCE

LAWYERS TITLE NO. 69858
 CERTIFICATION TO WHITE CONSOLIDATED INDUSTRIES, INC. AND LAWYERS TITLE INSURANCE CORPORATION: I HEREBY CERTIFY THAT THIS PLAT REPRESENTS AN ACCURATE BUILDING LOCATION SURVEY MADE ON FEBRUARY 24, 1975 OF SAID PREMISES AND AT THE TIME OF THIS SURVEY THERE WERE NO ENCROACHMENTS EXCEPT AS SHOWN.

PREPARED BY
 F. E. KROCKA & ASSOCIATES
 FRED E. KROCKA
 OHIO REGISTERED SURVEYOR NO. 3702
 DATE: FEBRUARY 24, 1975