

NEWMAN STREET - 50'

EAST FIFTH STREET - 60'

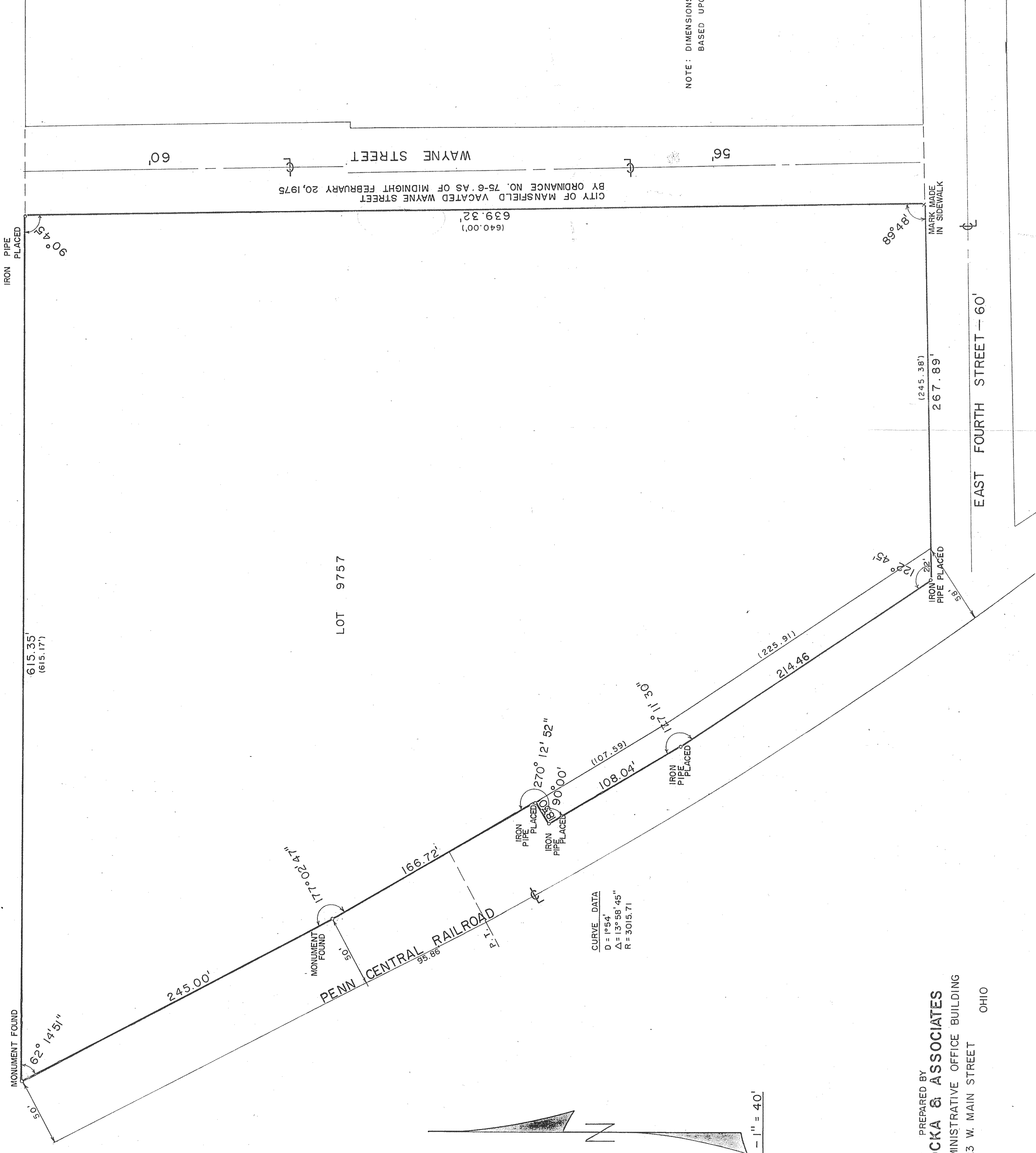

NOTE: DIMENSIONS IN PARENTHESES ARE BASED UPON THE ORIGINAL PLAT

CURVE DATA
D = 1°54'
Δ = 13°58'45"
R = 3015.71

SCALE - 1" = 40'

PREPARED BY
F. E. KROCKA & ASSOCIATES
MUNICIPAL ADMINISTRATIVE OFFICE BUILDING
23 W. MAIN STREET
SHELBY OHIO

PLAT OF PROPERTY SURVEY
WESTINGHOUSE ELECTRIC CORPORATION
TO
WHITE CONSOLIDATED INDUSTRIES, INC.
BLOCK "B"
LOT NO. 9757
CITY OF MANSFIELD, RICHLAND COUNTY, OHIO

LAWYERS TITLE NO. 69858
CERTIFICATION TO WHITE CONSOLIDATED INDUSTRIES, INC. AND LAWYERS TITLE INSURANCE CORPORATION: I HEREBY CERTIFY THAT THIS PLAT REPRESENTS AN ACCURATE PROPERTY SURVEY MADE ON FEBRUARY 24, 1975, OF SAID PREMISES AND AT THE TIME OF THIS SURVEY THERE WERE NO ENCROACHMENTS EXCEPT AS SHOWN

PREPARED BY:
F. E. KROCKA & ASSOCIATES
Fred E. Krocka
FRED E. KROCKA
OHIO REGISTERED SURVEYOR NO. 3702
DATE FEBRUARY 24, 1975