

PLAT OF LOCATION SURVEY  
 WESTINGHOUSE ELECTRIC CORPORATION  
 TO  
 WHITE CONSOLIDATED INDUSTRIES, INC.  
 BLOCK "A"  
 LOTS NO. 536, 2600, 2601, 2602, 2827, 2828, 2829, 2830,  
 2831, 2832, 2845, 2846, 2847 AND 2848, AND PART OF  
 LOTS NO. 533, 534, 535, 548, 865, 2599, 2603, 2604,  
 AND 2826, PART OF VACATED EAST DICKSON AVENUE,  
 EAST THIRD STREET AND WAYNE STREET EXTENSION  
 CITY OF MANSFIELD, RICHLAND COUNTY, OHIO.

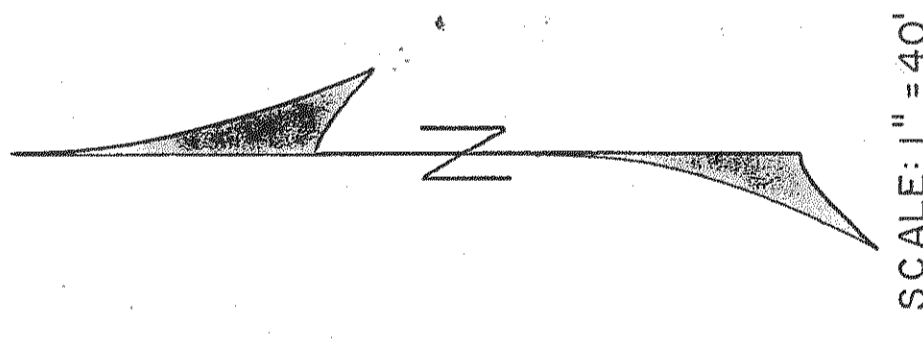
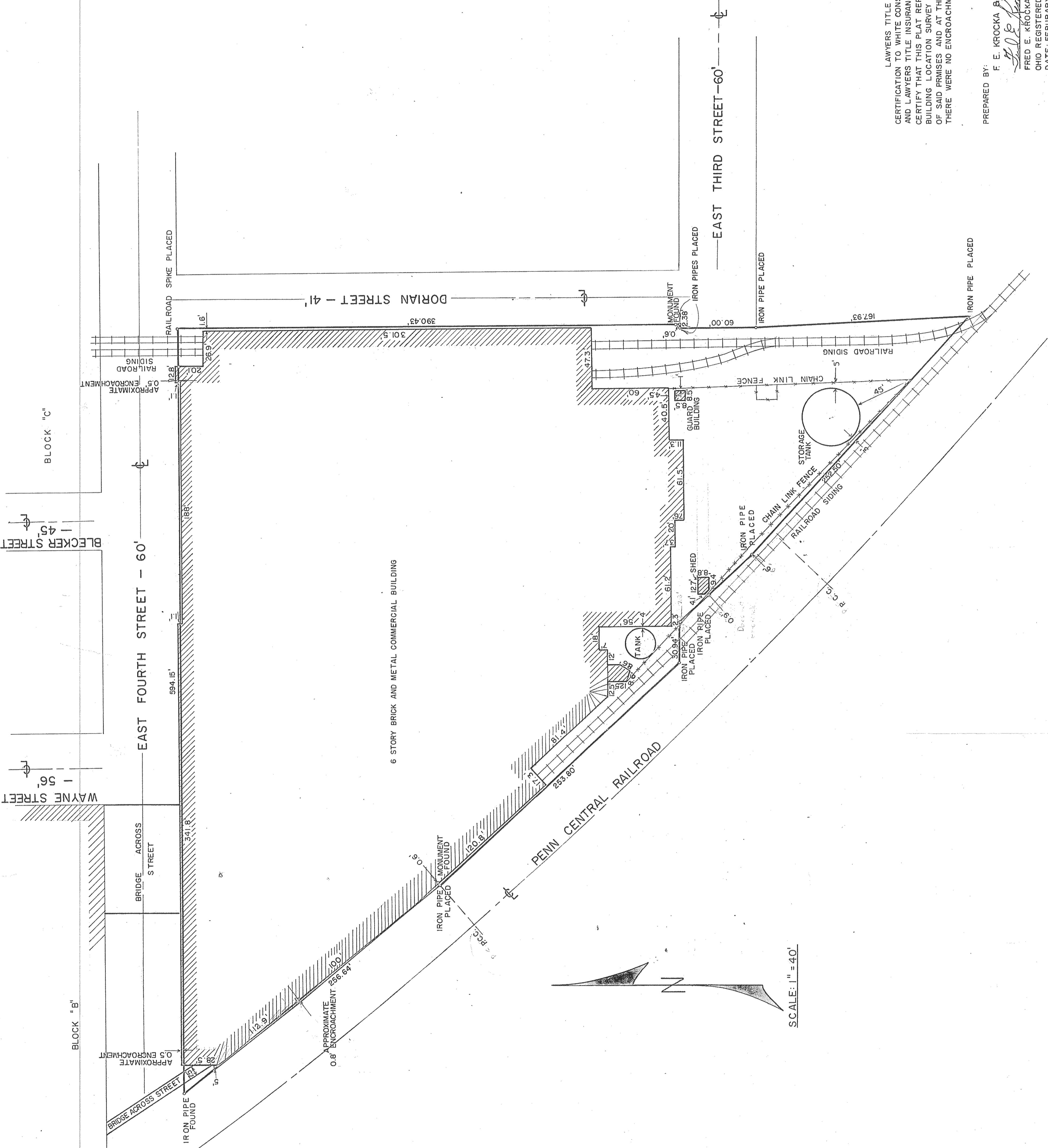

LAWYERS TITLE NO. 69889  
 CERTIFICATION TO WHITE CONSOLIDATED INDUSTRIES, INC.  
 AND LAWYERS TITLE INSURANCE CORPORATION: I HEREBY  
 CERTIFY THAT THIS PLAT REPRESENTS AN ACCURATE  
 BUILDING LOCATION SURVEY MADE ON FEBRUARY 24, 1975  
 OF SAID PREMISES AND AT THE TIME OF THIS SURVEY  
 THERE WERE NO ENCROACHMENTS EXCEPT AS SHOWN.

PREPARED BY:  
**F. E. KROCKA & ASSOCIATES**  
 FRED E. KROCKA  
 OHIO REGISTERED SURVEYOR NO. 3702  
 DATE: FEBRUARY 24, 1975

PREPARED BY  
**F. E. KROCKA & ASSOCIATES**  
 MUNICIPAL ADMINISTRATIVE OFFICE BUILDING  
 23 W. MAIN STREET  
 SHELBY, OHIO