

NOTE: DEDICATION PLAT OF DORIAN STREET FROM EAST THIRD STREET TO EAST FOURTH STREET FOUND IN PLAT VOLUME 15, PAGE 27 OF THE RICHLAND COUNTY RECORDER'S OFFICE.

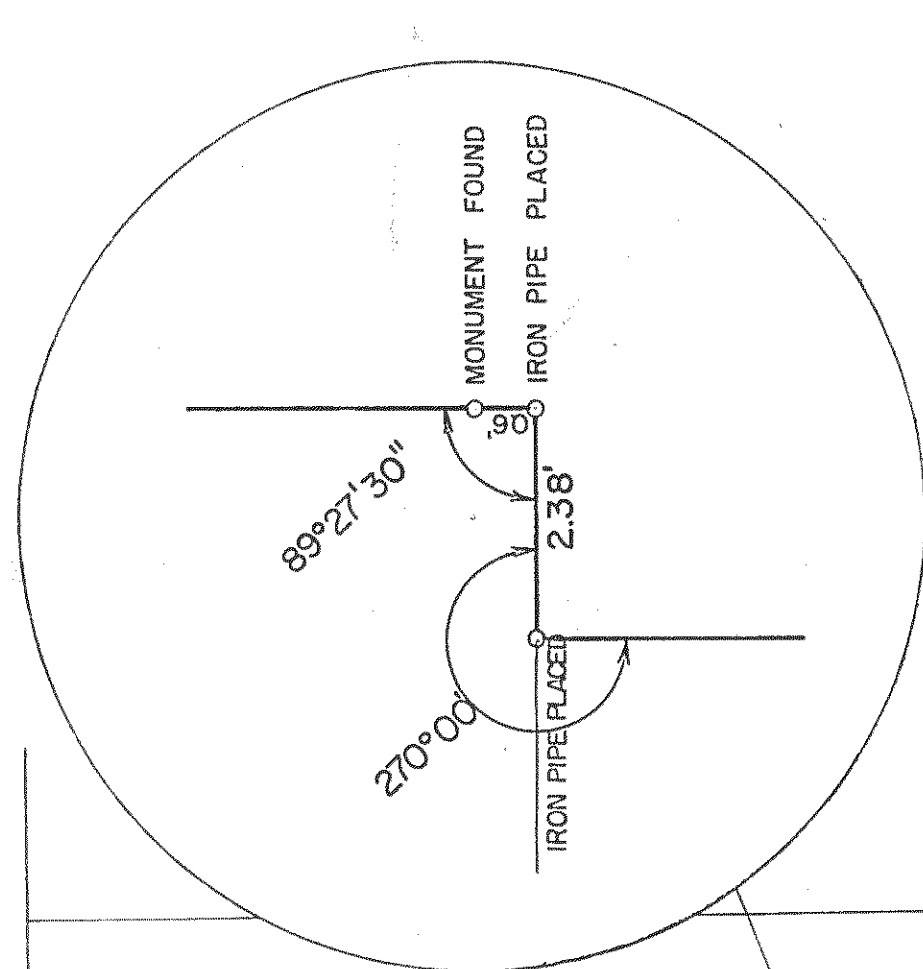

LAWYERS TITLE NO. 69858  
 CERTIFICATION TO WHITE CONSOLIDATED INDUSTRIES, INC. AND LAWYERS TITLE INSURANCE CORPORATION I HEREBY CERTIFY THAT THIS PLAT REPRESENTS AN ACCURATE PROPERTY SURVEY MADE ON FEBRUARY 24, 1975, OF SAID PREMISES AND AT THE TIME OF THIS SURVEY THERE WERE NO ENCROACHMENTS EXCEPT AS SHOWN.

PREPARED BY  
**F. E. KROCKA & ASSOCIATES**  
 FRED E. KROCKA  
 OHIO REGISTERED SURVEYOR NO. 3702  
 DATE: FEBRUARY 24, 1975

PLAT OF PROPERTY SURVEY  
 WESTINGHOUSE ELECTRIC CORPORATION  
 TO  
 WHITE CONSOLIDATED INDUSTRIES, INC.  
 BLOCK "A"  
 LOTS NO. 536, 2600, 2601, 2602, 2827, 2828, 2829, 2830, 2831, 2832, 2845, 2846, 2847 AND 2848, AND PART OF LOTS NO. 533, 534, 535, 548, 865, 2599, 2603, 2604, AND 2826, PART OF VACATED EAST DICKSON AVENUE, EAST THIRD STREET AND WAYNE STREET EXTENSION.  
 CITY OF MANSFIELD, RICHLAND COUNTY, OHIO.

PREPARED BY  
**F. E. KROCKA & ASSOCIATES**  
 MUNICIPAL ADMINISTRATIVE OFFICE BUILDING  
 23 W. MAIN STREET  
 SHELBY, OHIO

NOTE: DIMENSIONS IN PARENTHESES ARE BASED UPON THE ORIGINAL PLATS.

SCALE 1" = 40'