

EAST FIFTH STREET - 60'

EAST FOURTH STREET - 60'

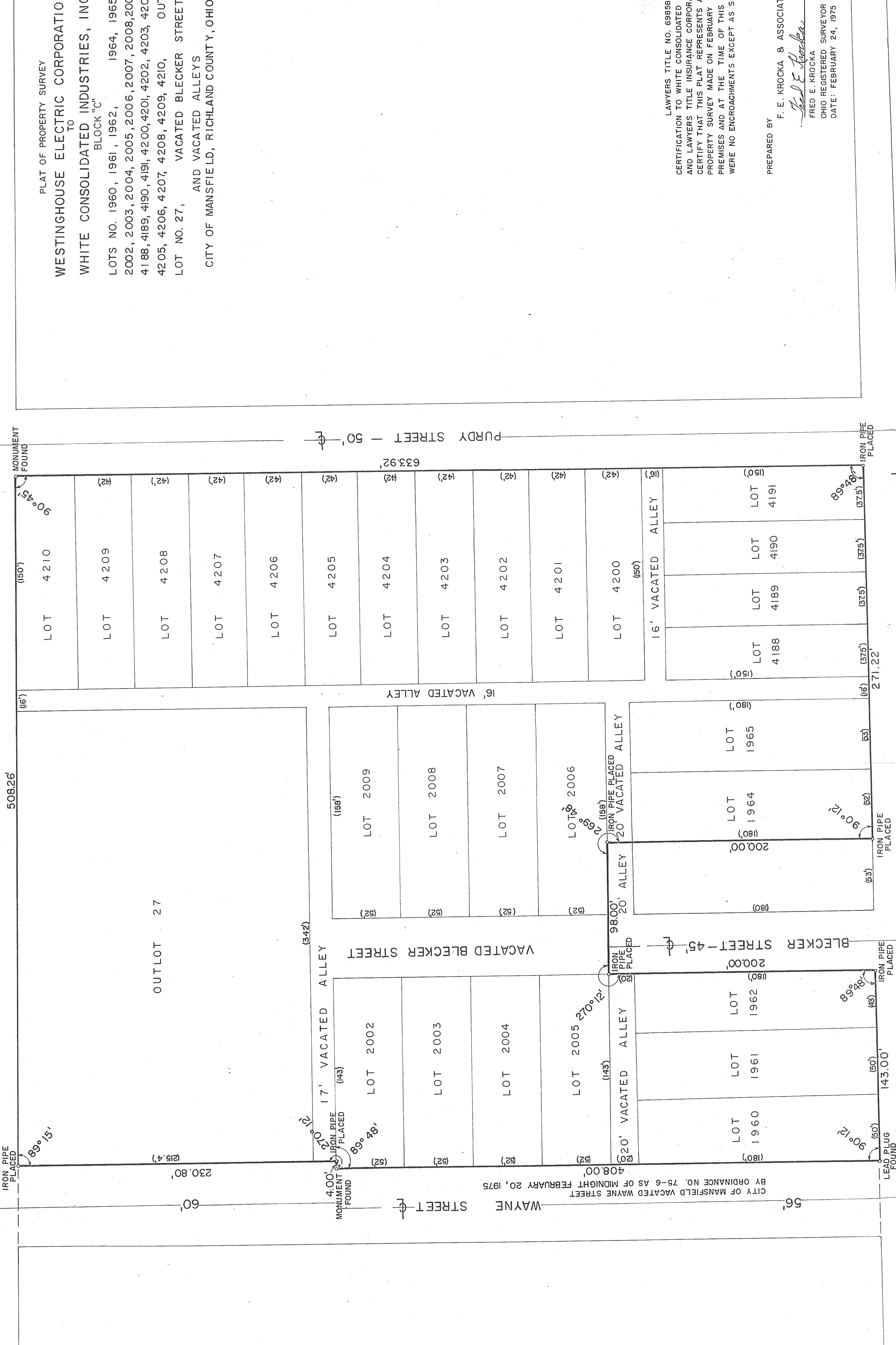

PLAT OF PROPERTY SURVEY  
 TO  
**WESTINGHOUSE ELECTRIC CORPORATION**  
 TO  
**WHITE CONSOLIDATED INDUSTRIES, INC.**  
 BLOCK "C"  
 LOTS NO. 1960, 1961, 1962, 1964, 1965,  
 2002, 2003, 2004, 2005, 2006, 2007, 2008, 2009,  
 4188, 4189, 4190, 4191, 4200, 4201, 4202, 4203, 4204,  
 4205, 4206, 4207, 4208, 4209, 4210, OUT-  
 LOT NO. 27, VACATED BLECKER STREET,  
 AND VACATED ALLEYS  
 CITY OF MANSFIELD, RICHLAND COUNTY, OHIO

LAWYERS TITLE NO. 69858  
 CERTIFICATION TO WHITE CONSOLIDATED INDUSTRIES, INC.  
 AND LAWYERS TITLE INSURANCE CORPORATION: I HEREBY  
 CERTIFY THAT THIS PLAT REPRESENTS AN ACCURATE  
 PROPERTY SURVEY MADE ON FEBRUARY 24, 1975, OF SAID  
 PREMISES AND AT THE TIME OF THIS SURVEY THERE  
 WERE NO ENCROACHMENTS EXCEPT AS SHOWN.

PREPARED BY  
**F. E. KROCKA & ASSOCIATES**  
*F. E. Krocka*  
 FRED E. KROCKA  
 OHIO REGISTERED SURVEYOR NO. 3702  
 DATE: FEBRUARY 24, 1975

SCALE - 1" = 40'

NOTE: DIMENSIONS IN PARENTHESES ARE BASED  
 UPON THE ORIGINAL PLATS.

PREPARED BY  
**F. E. KROCKA & ASSOCIATES**  
 MUNICIPAL ADMINISTRATIVE OFFICE BUILDING  
 23 W. MAIN STREET  
 SHELBY  
 OHIO