

# PLAT OF BOUNDARY SURVEY OF 3246 POSSUM RUN ROAD, MANSFIELD, OHIO

STATED IN TOWNSHIP OF WASHINGTON, COUNTY OF RICHLAND, STATE OF OHIO, AND BEING PART OF THE SOUTHEAST QUARTER OF SECTION 22, TOWNSHIP 20, RANGE 18.

BEARINGS BASED ON PLAT OF SURVEY  
"X 18" ON FILE WITH RICHLAND COUNTY  
TAX MAP OFFICE.

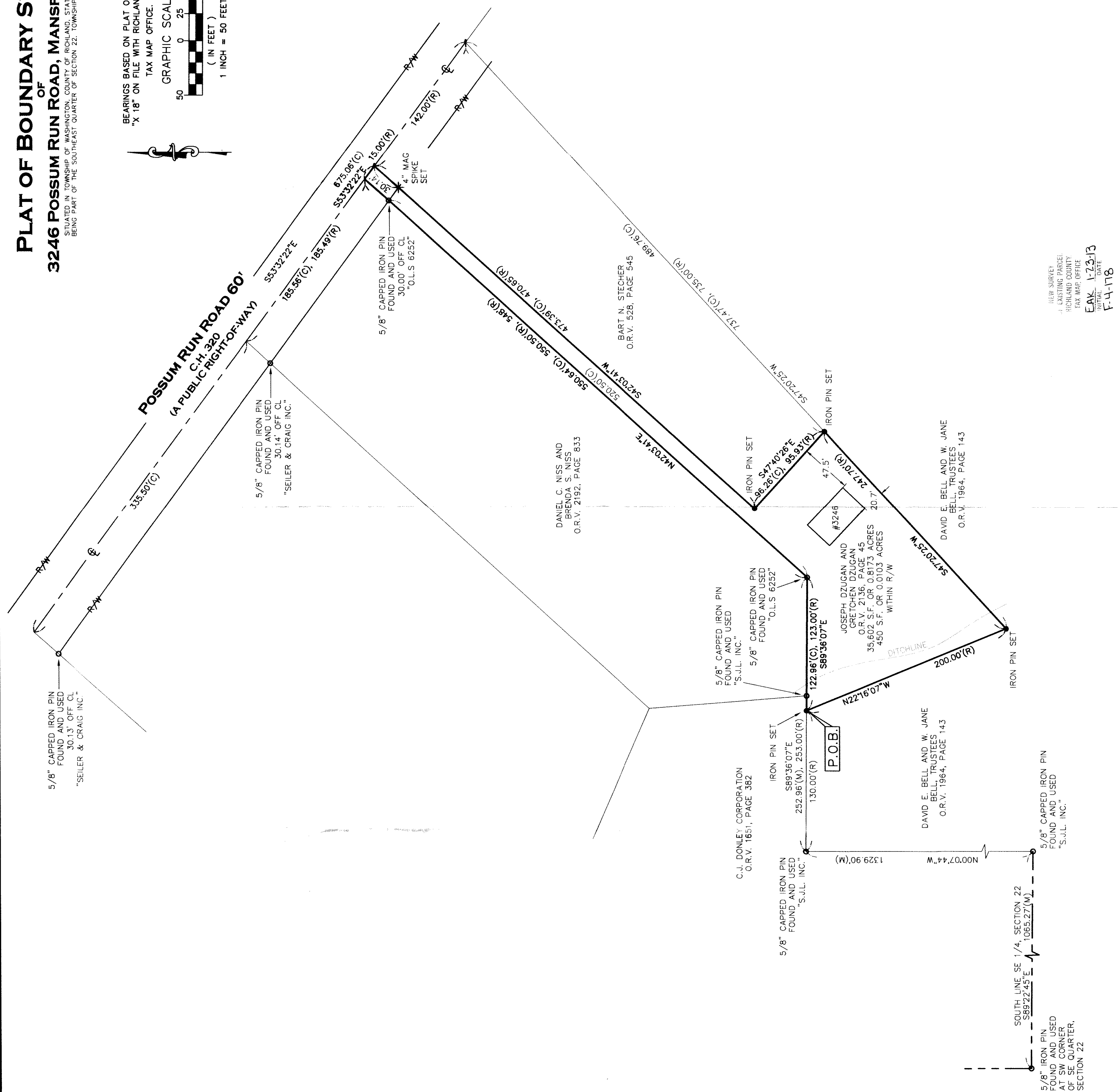
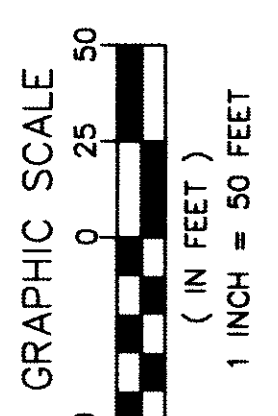

NEW SURVEY  
EXISTING PARCEL:  
RICHLAND COUNTY  
TAX MAP OFFICE  
FAX 1-73-13  
DATE 1/11/2013  
F-4-178

<p>● = 5/8" BY 30" IRON PIN SET AND CAPPED "CASEY PROFESSIONAL SERVICES"</p> <p>○ = MONUMENT BOX FOUND</p> <p>○ = IRON PIN/PIPE FOUND</p> <p>○ = DRILL HOLE SET</p> <p>× = 4" MAG SPIKE SET</p>	<p>LEGEND</p> <p>O.R.V. OFFICIAL RECORDS</p> <p>CL CENTERLINE</p> <p>E EAST</p> <p>ENCRS ENCROACHES</p> <p>N NORTH</p>	<p>PG. P.N. R/W S S.F. VOL. W. (R) (C) (M)</p> <p>PARCEL NUMBER</p> <p>RIGHT-OF-WAY</p> <p>SOUTH</p> <p>SQUARE FEET</p> <p>VOLUME</p> <p>WEST</p> <p>RECORD</p> <p>CALCULATED</p> <p>MEASURED</p>	<p>NOTE: THIS SURVEY IS BEING PERFORMED FOR THE PURPOSE OF WRITING A NEW LEGAL DESCRIPTION.</p> <p>REFERENCES USED: PLAT OF SURVEY PREPARED BY P.S. 4518 OF SUBJECT PROPERTY, PLAT OF SURVEYS "F340", "1 278", "X 18" ON FILE WITH RICHLAND COUNTY TAX MAP OFFICE.</p>	<p>STATE OF OHIO SCOTT J. CASEY 82719 REGISTERED PROFESSIONAL SURVEYOR</p>	<p>I HEREBY CERTIFY THAT THE BOUNDARIES SHOWN HEREON ARE THE RESULT OF A SURVEY DONE BY MYSELF ON JANUARY 10, 2013. THIS BOUNDARY RETRACEMENT SURVEY IS IN ACCORDANCE WITH THE OHIO ADMINISTRATIVE CODE CHAPTER 4733.37.</p> <p>SCOTT J. CASEY 1/11/2013 P.S.829</p>	<p>Casey Professional Services, LLC 10971 Hamilton Avenue, Cincinnati, OH 45240 714-664-6644 (office line) 313-397-9955 mobile www.caseypro.com</p>	<p>JOB NO. 12100</p>
							<p>PREPARED FOR: BARRISTERS OF OHIO</p> <p>SCALE: 1"=50'</p> <p>DRAWN BY: SJC</p> <p>FIELD WORK DATE: 1/10/2013</p>